Greene County's Own Daily Newspaper

THE EVENING GAZETTE

FULL LEASED WIRE TELEGRAPH NEWS SERVICE

FINAL EDITION

WEATHER—Fair Saturday. TWELVE PAGES XENIA, OHIO, FRIDAY, OCTOBER 10, 1924 VOL. XII. NO. 244. PRICE THREE CENTS

INTEREST IN SERIES IS AT FEVER PITCH

HOMER BY MANAGER HARRIS PUTS SENATORS IN FRONT IN LAST GAME

Interest in Last Contest Almost Stops Wheels Of Government—Thousands Scramble All Night For Seats at Closing Tilt.

The lineup:

New York—Lindstrom, 3b; Frisch, 2b; Young, rf; Kelly, cf; Terry 1b; Wilson, lf; Jackson, ss; Gowdy, c; Barnes, p.

Washington—McNeely, cf; Harris, 2b; Rice, rf; Goslin, lf; Judge, 1b; Bluege, ss; Taylor, 3b; Ruel, c; Ogden, p; Mogridge, p.

Griffith Stadium, Washington, Oct. 10—A home run byCaptain Harris gave the Senators an edge of one run at the end of the fifth inning of the seventh and final game of the World series between the New York Giants and Washington Senators. Harris's hit was the only hit made by Washington during the first five innings.

Barnes, a young righthander started on the mound for the Giants with Hank Gowdy receiving his shoots. Ogden was on the mound for the Senators but was taken out in the first inning when he walked Frisch after fanning Lindstrom. Mogridge took up the hurling assignment.

For the Giants, Terry went to first base, and Kelly was shifted to center field with a right hander in the box for Washington. Taylor played third for the Senators, and Bluege was shifted to short.

A crowd of 35,000 frenzied fans packed the big stadium rooting for the Senators.

First Inning. N. Y.—Lindstrom struck out. Frisch walked. Mogridge replaced Ogden on the mound. Young fanned. Kelly out, Taylor to Judge. No runs, no hits, no errors.

Washington—McNeely out, Lindstrom to Terry. Harris struck out. Rice out, Barnes to Terry. No runs, no hits, no errors.

Second Inning. N. Y.—Terry out, Harris to Judge. Wilson out, Bluege to Judge. Jackson grounded to Taylor who made a great stop, but threw wild to Judge. Jackson safe. Gowdy singled to left. Barnes fanned. No runs ,one hit, one error.

Washington—Goslin struck out. Judge lined to Frisch who made a great catch. Bluege out, Jackson to Terry. No runs, no hits, no errors.

Third Inning. N. Y.—Lindstrom out, Taylor to Judge. Frisch beat out a bunt to Taylor. Young popped to Judge. Kelly grounded to Bluege forcing Frisch at second, Bluege to Harris. No runs, one hit, no errors.

Washington—Taylor fanned. Ruel out, Barnes to Terry. Mogridge struck out. No runs, no hits, no errors.

Fourth Inning. N. Y.—Terry struck out. Wilson lined to Bluege. Jackson out, Bluege to Judge. No runs, no hits, no errors.

Washington—McNeely fanned. Harris up. With the count three and two, Harris knocked a home run into left center field bleachers. Rice flied out to Wilson, who made a shoestring catch. One run, one hit, no errors.

Fifth Inning. N. Y.—Gowdy flied to Harris. Barnes out, Bluege to Judge. Lindstrom doubled to left. Frisch flied out to Goslin. No runs, one hit, no errors.

Washington—Judge out ,Terry to Barnes who covered first. Bluege out, Jackson to Terry. Taylor fanned for the second time. No runs, no hits, no errors.

Washington, Oct. 10—The baseball frenzy that has gripped the national capital for weeks and in the last ten days has almost stopped the wheels of government reached its climax last night and early today when thousands of fans engaged in all night scramble for tickets for the seventh game of the world series.

Nothing like it ever was seen in Washington, and it is doubtful if anything approaching it was ever seen in any city.

At one o'clock this morning, there were lines that wound for blocks around the ball park and therein were representatives of every walk of life, in the capital.

Congressmen and government officials in quest of boxes rubbed elbows with urchins whose ambition and purses went no further than the bleachers. The affluent ones hired boys to undergo the weary waiting in line and then stuck around to watch the boys.

The unprecedented confusion of the ticket situation was caused largely by the fact that no tickets had been printed or sold for a seventh game in Washington. The club management rushed the printers and then undertook to dispose of the last game tickets on the basis of the first three games, ie: holders of stubs were to be given preference and the same seats so far as possible. This put the business of getting a ticket for the seventh game down to hours of standing in line and presentation of stubs at the box office.

The situation was further complicated by the fact that seven booths handled the sale, each dealing in a different brand of pasteboards and it was a common occurence throughout the night for coupon holders to spend hours in line and then get up to the window to find they had to go to another booth which entailed starting in at the rear end again and working up to the window.

Loud and long were the lamentations that went up around the park, incipient fights were started and the police were hard put to control the situation.

The lines began to dwindle just before dawn this morning only to fill up again as the sun came up. The magnet that drew them this morning was the announcement that at ten o'clock, 20,000 general admission tickets to-gether with all others would be thrown on the market on the basis of first come, first served. The lines of speculators formed on the right for these.

WHEAT PRODUCTION WILL EXCEED LAST YEAR SAYS REPORT

Experts Estimate Grain Production Throughout Country

Washington, Oct. 9.—The department of agriculture estimates that wheat production in the United States this year will total 856,000,000 bushels, against 786,000,000 bushels last year.

The estimate represents an increase of 19,000,000 bushels over the production of 837,000,000 bushels estimated a month ago on the basis of the crop's condition of Sept. 1.

Total corn production was estimated at 2,459,000,000 bushels, against 3,046,000,000 bushels last year.

Winter wheat will account for 589,000,000 bushels of this year's total, while spring wheat will comprise the remainder of 266,000,000 bushels, according to the department's estimates. Other estimates of this year's crop production included oats 1,509,000,000 bushels, barley 201,000,000 bushels, rye 65,800,000 bushels and sugar beets 7,430,000 tons.

Farm price of wheat as of Sept. 15 was given by the department as $1.142, compared to 91 cents on Sept. 15 last year; corn $1.097 against 86.20 cents last year; oats 47.1 cents against 38 cents; barley 75.6 cents against 51.9 cents, and rye 80.1 cents against 57.2 cents.

FATHER OF MRS. KARL BABB DIES

Judge J. M. Swartz of Granville, father of Mrs. Karl Babb of this city, died suddenly Friday morning at his home, the result of a stroke of paralysis, according to a message received by Mr. and Mrs. Babb.

Judge Swartz, who was 79 years of age, was a former judge of the Circuit Court in the district in which he has lived all his life. With the exception of the years he spent on the bench he was a practicing attorney in Granville, He was born in Wayne County.

Surviving him are his widow, and five children. Besides Mrs. Babb he leaves two other daughters and two sons: Mrs. Frank Withoft of Ft. Valley, Ga.; Mrs. William Evans of Hebron, Ohio; Robert of Columbus and John C. of Zanesville.

Mr. and Mrs. Babb went to Granville Friday afternoon.

Auction Dates Reserved.

Oct. 22—Mrs. W. R. Miller Admr.

Oct. 23—W. A. Ferguson

Oct. 24—J. Earl McClellan.

Oct. 2_—Katherine Talbert.

Oct. 29—T. C. Wolford.

Oct. 30—R. C. Watt and Son.

Neal to Attend.

Columbus, Oct. 10.—Harry E. Neal, chief traffic engineer of the state highway department, will leave next week for Washington to take part in a national conference of engineers summoned by Thomas H. McDonald, chief of the United States bureau of public roads, to discuss standardization of highway signs and colors. Neal also will take up with officials details of a new program for state traffic and transport service investigation, proposed recently by the government. Ohio engineers will begin the investigation in this state in November in co-operation with United States officials.

ADMITS MURDER OF BRIDE

NAMES WHEELER AND BROOKHART IN NEW CHARGES

Buffalo Democrat Implicates Pair In Affidavit.

Shows How Wheeler Induced Woman To Testify.

Burlington, Iowa, Oct. 10.—Daniel F. Steck, Democratic candidate for United States senator, read an alleged affidavit by A. L. Fink of Buffalo in a speech here last night.

The affidavit purports to describe how Senator Burton K. Wheeler induced Roxie Stinson to testify against former Attorney General Harry M. Daugherty.

In his speech Steck charged that his Republican opponent, Senator Smith W. Brookhart, assisted in obtaining Fink's services to induce Miss Stinson to testify. He said he has started petitions to Attorney General Stone requesting an investigation of the Daugherty investigation committee.

According to Steck, the affidavit said that Fink, in return for assistance in the senate investigation, was promised the office of internal revenue collector in Buffalo and that his attorney, Henry Stern of Buffalo, was promised a federal judgeship in New York. The affidavit said these promises were made by Senator Wheeler. It asserted that Wheeler promised Miss Stinson opportunity for personal gain on the New York stock market if she would testify.

Steck quoted Fink as saying he went to Cleveland Feb. 18, last, on business. From newspapers he learned that Roxie Stinson, a friend of 12 years ago, had fallen heir to a considerable amount of money. In need of additional funds for his business, he requested Miss Stinson to meet him. They went to a hotel to discuss his affairs, but Miss Stinson interrupted, the affidavit said, with the statement: "I have a far bigger deal on right now and you ought to come in on it."

"I asked her what it was," Steck read from the affidavit, "and she told me that she was being defrauded out of her just portion of Jesse Smith's estate by Harry M. Daugherty, because he refused to recognize her or allow Smith to have her in Washington all the time they were in office, and that she was prepared, if necessary, to invent stories that would incriminate Daugherty to such an extent that he would be forced to resign from office; also that she expected to sell her story for $150,000, which she felt she was entitled to. She asked me if I would get some strong Democrat to purchase the story she concocted."

According to the affidavit, Fink "realized that the women knew nothing positive, but was depending purely upon hearsay and gossip." He left her, he said, and laid the matter before Samuel Ungerleider, a Cleveland broker. He and Ungerleider called on Miss Stinson. Ungerleider told her that she had no "possible proof of guilt of Harry M. Daugherty," and warned her that if she persisted in her plan he would "have her locked up for malicious slander of a government official."

ERECTION OF PUBLIC BUILDINGS IS LESS

Columbus, Oct. 10.—The September report of Thomas P. Kearns, chief of the workshops and factories division of the state department of industrial relations, shows that construction of public buildings is on the decrease. Sets of plans numbering 73 were approved and six rejected during the month, a decided decrease in both cases as compared to the report of August, Kearns said. Preliminary plans submitted numbered 54, also fewer than the month preceding it. In approved plans, however, there were 16 new schools, five churches and one theater.

Greater activity by the deputies was reported. Inspection tours numbered 2,671 for September, as compared with 2,358 in August. Orders issued for the improvement of safety and sanitary conditions for the month totaled 704 against 528 for the previous month. In nine school buildings inspected it was necessary to order the structures placed within the requirements of law, and 11 of 15 public halls and three of five theaters inspected, also must be improved. No prosecutions were reported for the month.

Monster Squash Grown in Washington.

PRIZE SQUASH

Ever see a squash this size before? It is almost four feet tall and won the first prize in the county fair held recently in Puyallup, Wash.

TUCSON, ARIZONA, SENDS UP NOISY GREETING TO SHENANDOAH PAS SING ON ITS WAY WEST

Tucson, Ari.,O ct. 10.—Sailing majestically over this city just after daybreak the big dirigible Shenandoah enroute to San Diego, was given a rousing welcome.

The giant airship was sighted over the city at 6:35 a. m. (mountain time) her great body glinting in the rising sun. The entire population of the city was out, thousands having waited for her appearance the greater part of the night. Every available noise making apparatus was called into play making a mighty din which must have carried up to the level at which the airship was flying.

The dirigible did not pause in her westward flight, but continued toward the California line, following the air trail of the round the world flyers over the right of ways in the Southern Pacific.

San Francisco, Oct. 10.—The Shenandoah apparently has reduced her speed, after she passed over Tucson, Arizona. The railroad observers sighted her there at 6:35 a.m. At 6:50 she passed over Rallito and at 7:09 (mountain time) was sighted by Red Rock, Arizona. Red Rock is approximately 22 miles west of Tucson.

The Shenandoah was reported passing over Estralla, Arizona at 8:37 a. m. mountain time.

USE MOTOR TRUCKS IN NEW MARKETING PLANS OF BUREAU

Farm Bureau Takes New Step In Co-operative Plan.

Columbus, Oct. 10.—According to the live stock marketing department of the Ohio Farm Bureau federation, the use of motor truck and concentrating yards in handling shipments is the latest step taken by co-operative live stock groups of Ohio to improve marketing of the product of their members. In Van Wert, Fayette and Darke counties live stock co-operatives have started handling a large portion of their business this way. At present steps are being taken to inaugurate either trucking or concentrating service or both in Paulding, Allen, Hardin, Shelby, Clinton, Ross, Knox, Stark and Carroll counties.

The use of yards at which live stock may be gathered before shipment offers a number of advantages to the producer, according to J. R. Allgyer of the federation. It gives greater opportunity for sorting live stock, so that uniform stock may move directly to packers without going to terminal markets, thus increasing returns to the producer. On those shipments that go to the terminal the concentration point brings savings in shrinkage, losses and marketing expenses, since it allows frequent shipment, and loading in double deck cars, which move with less cost along these lines, he says.

WILL INVESTIGATE ALUMINUM COMPANY

Washington, Oct. 10.—The department of justice is prepared to investigate charges made by the federal trade commission concerning alleged monopolistic tendencies of the Aluminum Company of America, but will take no action until the commission submits a copy of the report, Attorney General Stone said. The report of the commission answered a senate resolution, but Stone said he had informed the commission when he took office that he desired the commission to give him any evidence of federal violations and he assumed therefore that it would be done in this case.

Teachers to Meet.

Cleveland, Oct. 10.—At least 10,000 school teachers will convene in public hall Oct. 24 for the annual fall meeting of the Northeastern Ohio Teachers' association. Speakers will include Norman Angell, author of "The Great Illusion;" Eric C. Hopwood, editor of the Plain Dealer; Dr. E. E. Slosson, Washington, and Thomas R. Marshall, former vice president.

YOUTH TAKEN IN CUSTODY BY FATHER AFTER LEADING OFFICIALS TO NEW GRAVE

Confesses Riddling Body of Bride of Only Thirteen Days With Bullets—Deputy Sheriff Father Arrests Own Son.

Carlinville, Ill., Oct., 10—Arrested by his own father, Lester Kahl, 24 year old son of Deputy Sheriff E. A. Kahl of Shipman, sixteen miles south of here, today was being held in jail with a net of gruesome evidence tightly drawn about him as the slayer of his pretty thirteen day, bride, Margaret, 21.

While Sheriff John Russell was preparing for an emergency, in case the high feeling might lead to an attempt lynch young Kahl, a corner's jury was being sworn in to hold an inquest over the bullet-riddled body of the bride.

Negro Slain by Mob.

Chicago, Oct. 10.—A mob in the Jewish quarter killed William Bell, 33, a negro, who was accused of accosting two young women in the street. Police are holding Otto Epstein, who is alleged to have struck Bell with a baseball bat.

Prize Beauty Will Be Airplane Pilot.

MISS GLADYS MARTIN

Miss Gladys Martin, of Wichita Kan., was selected as a prize beauty to represent Wichita at the International Air Races at Dayton Ohio. Her airplane ride to Dayton so thrilled her that she immediately enrolled in a Dayton flying school for a flying course. She will be Kansas's first licensed woman aviator. Miss Martin, who is only twenty, and weighs only ninety-five pounds, is said by fliers to have more nerve than experienced aviators.

MANY INQUIRIES AT NEW BUREAU

Columbus, Oct. 10.—According to a report submitted by William N. Smith, superintendent of the bureau of criminal identification, to Welfare Director Harper, there were received during the first quarter of the current fiscal year 3,840 inquiries regarding criminals, 706 of which were identified as having previous criminal records and of which 63 were apprehended as fugitives of justice.

American-born whites, numbering 2,343 were included in the report, as were 980 negroes and 516 foreigners. Two hundred and thirty-two women were included in the reports of persons arrested for felonies, and one Indian was the subject of inquiry.

Burglary heads the list of crimes scheduled, with 295, followed by 275 arrests for grand larceny, 230 liquor law violators and 125 for murder. All of these were not from within the state. Six hundred and forty-one inquiries were handled for departments in other states and 50 identifications made.

M'NAMARA IS HELD FOR BLACKMAIL

Indianapolis, Oct. 10.—John J. McNamara, a leader in the labor war which culminated in the bombing of the Los Angeles Times and a dozen other dynamite outrages 14 years ago, was indicted by the Marion county grand jury on four charges of blackmail. McNamara, according to indictments, threatened Fred Jungclaus, contractor of the new Elks' building here, in an effort to force him to use iron workers in installing window frames in the building. Five weeks after the alleged attempted blackmail vandals entered the building and did $10,000 damage to window frames and doors, which had been installed by members of the carpenters' union.

Three Suspects Held.

Elkins, W. Va., Oct. 10.—Three negroes, former employes of the Rock Island Coal company, were arrested in connection with the shooting at the company's mine at Meriden in which Lee J. Sandridge, general manager and vice president of the company, and three of his assistants were wounded from ambush. The mine officials are expected to recover.

LA FOLLETTE WILL TOUR THORUGH WEST

Chicago, Oct. 10.—Senator La Follette begins his tour of the west today at Detroit. He ended the eastern invasion at Newark, N. J., where he expressed confidence that the fight for a new alignment in American politics will be a success, and predicted that "either the Repuublican or the Democratic party will cease to exist for the next four years." The progressive party, as he described it, was born as a revolt against the "two cynical, mocking, arrogant masks of the idealism of Thomas Jefferson and Abraham Lincoln." Asserting that the control of the government had fallen into a few hands, La Follette challenged President Coolidge to refute the charge that "those now in control of the government at Washington do not represent the people, but those who exploit the people."

Librarians Elect.

Columbus, Oct. 10.—At the final business session of the Ohio Library association here Mrs. Anna M. Tarr of Youngstown was chosen president; Miss Helen Keeler of Cleveland Heights, Miss Florence Hulings of Massillon and Miss Ora Sheffield of Napoleon vice presidents, and Miss Marie A. Newberry of Toledo, treasurer. Dayton is expected to be the next meeting place of the association, following an invitation issued by the libraries of that city. Decision will be made by the executive board.

PREMIER HOPES ELECTION WILL SAVE HIS PARTY

Thinks People Will Stand Back Of Labor Regime

Believe Party May Yet Hold Its Own In Voting

London, Oct. 10.—The British general election will be held Oct. 29, Prime Minister Mac Donald announced.

"We will take this case to the people and they will sustain us," MacDonald said, referring to the defeat of the government when the house adopted the Liberal amendment to a vote of censure.

The prime minister spent the day in conference with his political advisers. MacDonald indicated in his speech in the house of commons later that the fate of Europe may hang in the balance, as the program of the labor government is inseparably bound to that of solution of the reparations and other post-war problems. The king has consented to dissolution of parliament, the prime minister announced.

The labor government's defeat came on a Liberal proposal that a committee be appointed to investigate the dropping of proceedings against a Communist editor, who had been charged with sedition.

The labor cabinet, the first to hold office in England, is not expected to resign until the nation has stated its judgment at the polls, and then only if the vote is against the party. The adverse vote Wednesday was the thirteenth defeat incurred by the Laborites in their nine months of office.

Political observers generally believe the Conservatives will make gains in the election, the Laborites holding their own and the Liberals losing. The present lineup is: Conservatives 257, Laborites 193 and Liberals 158. The Labor party has been in power through the support of the Liberals. It is almost certain that the Conservatives will remain the strongest party numerically, and it is likely that ex-Premier Baldwin will be returned to the head of the next cabinet.

The house of lords adopted the Irish boundary bill without amendment. So far as the elections are concerned, therefore, Ireland is out of the picture. There is, in fact, no great question to place before the electors.

Parliament was dissolved last night by the king's proclamation.

STONE MAY PROBE BASEBALL SCANDAL

Washington, Oct. 10.—Attorney General Stone said the department of justice will investigate the recent baseball scandal if Ban Johnson, president of the American league, who announced he was seeking such an investigation, presents adequate facts to the department. "If Ban Johnson wants the alleged baseball corruption investigated he will have to present the facts to the department of justice," said Stone. "Bribery does not constitute a prima facie federal violation, although some of the details of this particular case might place it within federal jurisdiction."

Commissioner Landis announced here that the Giants' share of the world series receipts would not be held up. "Why should it?" he asked.

THIRTY ARE DEAD IN LUZON FLOODS

Manila, Oct. 10.—Fragmentary reports of last week's typhoon in northern Luzon which began trickling in today revealed that thirty are known dead, fifteen sailboats sunk and the steamer MacAria ashoree and believed a total loss.

In many towns all of the Nipa huts were destroyed and the more substantial government buildings damaged. In Amulung municipality only four houses were left standing.

All telegraph lines are down and no report have yet been received from the villages in the interior.

The Red Cross and the government moved steadily to aid the typhoon sufferers, the steamer Mauban leaving late today with supplies.

Rich Richard Says:

"Tis a well-spent penny that saves a groat. And a better spent minute that saves a dollar, when you consult the Classified. Rear them today!

WALTER JOHNSON FAILS IN EFFORT TO HALT GIANTS AGAIN

New York, Oct. 9.—The Giants by hitting opportunely the offerings of Walter Johnson, veteran pitcher of the Washington American league champions, captured the fifth game of the world's series yesterday. New York now needs only one more game to clinch the world's championship.

Another crowd of 50,000 fans witnessed the contest. Their sympathies, which have been with the Senators throughout the New York games of the series, were particularly evident for Johnson yesterday. The veteran pitcher took his punishment grimly, and at the conclusion of the game stated it was doubtful if he would play ball next year. "I couldn't hold them," he said, referring to the game. "I had two chances to beat the Giants, but I couldn't hold them either time."

Jack Bentley, southpaw star, held the Senators to one run until the eighth inning, when he left under an outbreak that was started by Goslin's homer. But before Bentley left the game his own bat gave the Giants a lead they held to the finish. He caught one of Johnson's curves in the fifth inning for a home run into the upper tier of the right field stands, scoring Hank Gowdy ahead of him. Ths proved the deciding punch of the game, although the Giants came back in the eighth with a three-run rally that clinched their victory.

Another figure in the Giant onslaught was Freddie Lindstrom, 18-year-old Chicago schoolboy, who took the place of the veteran Heinie Groh at third base when the latter was injured and made four hits in five times at bat. He drove in two runs, sparkled in the field and established himself as one of the greatest sensations of the series.

New York was the first to cross the plate. In the third Jackson beat out a bunt, took third on Bentley's single and scored on Lindstrom's hit. Two more runs were made in the fifth, when Gowdy singled and Bentley hit a home run into the upper right field stands. In the eighth three men circled the bases. Kelly singled to left and Terry walked. Wilson was safe when Johnson fumbled his bunt. Jackson flied to Goslin, Kelly scoring after the catch. Gowdy forced Wilson, but Terry scored and Gowdy took second on McQuillan's single over Bluege. Lindstrom singled to left, scoring Gowdy.

Washington made its first tally in the fourth inning on Judge's single, a sacrifice and Miller's safety. Another run was added in the eighth when Goslin hit a home run into the upper right field stand.

Official score:

WASH'TON.	AB.	R.	H.	PO.	A.	E.
McNeely, lf	4	0	1	1	0	0
Harris, 2b	5	0	1	7	3	0
Rice, rf	4	0	0	1	2	0
Goslin, lf	4	1	2	1	0	0
Judge, 1b	4	1	3	4	2	0
Bluege, ss	3	0	0	0	2	0
Ruel, c	2	0	0	6	2	0
Miller, 3b	3	0	1	3	1	0
*Leibold	1	0	0	0	0	0
Johnson, p	4	0	1	1	2	1
***Tate	0	0	0	0	0	0
**Taylor	0	0	0	0	0	0
Totals	34	2	9	24	15	1

NEW YORK.	AB.	R.	H.	PO.	A.	E.
Lindstrom, 3b	5	0	4	1	1	0
Frisch, 2b	5	0	1	1	6	0
Young, rf	3	0	1	1	1	0
Kelly, cf	4	1	1	2	0	0
Terry, 1b	4	1	1	12	0	0
Wilson, lf	3	0	0	3	1	0
Jackson, ss	3	1	1	1	2	0
Gowdy, c	4	2	1	6	0	0
Bentley, p	3	1	2	0	1	0
McQuillan, p	1	0	1	0	0	0
Totals	35	6	13	27	12	0

*Batted for Miller in ninth.
**Batted for Johnson in ninth.
***Ran for Tate in ninth.

Washington	0 0 0 1 0 0 0 1 0—2
New York	0 0 1 0 2 0 0 3 *—6

Two-base hit—Frisch. Three-base hit—Terry. Home runs—Bentley, Goslin. Sacrifice hits—Bluege, Wilson, Jackson. Double plays—Rice to Johnson to Ruel; Bluege to Harris to Judge. Hits—Off Bentley 9 in seven and one-third innings. Struck out—By Johnson 3, by Bentley 4. Bases on balls—Off Johnson 2, off Bentley 1. Hit by pitcher—Young.

TELEPHONE YOUR WANT ADS

Why Do Without A Good Fountain Pen

when we can offer you one that is guaranteed, at prices ranging from one to five dollars.

Everyone knows that a fountain pen is an every day necessity, and having bought one we know you will never be willing to do without one. Your boy or girl needs a fountain pen for use in school.

Let us show your our large assortment of fountain pens now while you think about it.

D. D. Jones
Druggist.
No. 13 E. Main St.
Xenia, Ohio.

BRINGING UP FATHER — By GEORGE McMANUS

The Luxury of Love

by VIOLET DARE

AUTHOR OF "The Half-Time Wife", "Love—or Fame?" ETC.

WHO'S WHO AND WHAT'S HAPPENED.

MARY HAYWARD, a famous beauty, for six months has been nominally the wife of

SIR NIGEL CAVENDISH, who promised her to release her at the end of that time, knowing that she loved

BRUCE GILLIAN, and had married him during a misunderstanding with Bruce. Leaving Nigel at a camp in the Canadian Rockies, she goes to Seattle to join Bruce and make arrangements for their marriage when Nigel has had their marriage annulled. But

WILMA RAYMOND, a friend of Nigel's, sends to the more sensational newspapers a story stating that she has eloped with Bruce, and recalling the sensational murder years ago of a man whose name was linked with Mary's. Determined to clear everything up, Mary leaves for the East without waiting for Bruce, leaving him a note insisting that she cannot marry him because of the publicity she has attracted. She goes to Maine to find

CAMILLA WAITE, who cleared her of suspicion at the time of the murder by claiming that they were together that night.

TODAY'S INSTALMENT

XLIV—THE EYES OF THE PUBLIC.

MARY dressed with great care that evening, realizing that the eyes of all her old friends who had not seen her since before she married Nigel and went abroad would be upon her. She had been enough in the limelight in the days when she was "Lovely Mary Hayward"; now, as Lady Cavendish, with the breath of scandal blowing about her, she would be even more fully in the gaze of curious eyes.

VIOLET DARE

She wanted to wear her simplest frock, but instead when she went downstairs she was gowned in pale green chiffon weighted with silver-thread embroideries. It was the contradictory fad of the members of the Beach Club to dress elaborately for dinner even in this out-of-the-way spot, and Mary observed it in spite of her inclinations.

Camilla, elaborately dressed, was standing in the wide hall with another woman and two men; she beckoned Mary to her side, and introduced the others, laying mocking emphasis on Mary's name.

"It's so hard to remmember that you're *Lady* Cavendish, dear," she murmured through the smoke of her cigarette. "Will you still retain the title after Nigel divorces you?"

Mary's cheeks flushed hotly. In the old days she would have been ready with a stinging, apt retort, but days and nights of trying to reform her mode of thinking and turn double-barrelled sarcasm into kindness had left their mark; she could only flush and answer quietly "I hardly think so."

Camilla was inclined to be malicious; all through the evening she sent barbed darts toward Mary, until Vera Atwood, furious with anger, turned on her while they were playing bridge at the same table.

"Rather bad taste, isn't it, Cam," she drawled, "For you to take up the weapons against Mary just because Bruce Gillian liked her better than he did you?"

Mary, overhearing, winced. If only Vera hadn't said that! It would be harder than ever now to pursuade Camilla to tell the truth about Neale Phillips' death. Camilla was difficult enough at any time under the most favorable circumstances; now she would be impossible!

Vera had ended the one-sided warfare for that evening, at least, and departed for her own cottage at a late hour perfectly satisfied with herself. But her husband took the edge off her satisfaction.

"I'm worried about Mary," he told her. "I don't like her coming here."

"Why shouldn't she come back to her old friends?" demanded his wife. "It's the most natural thing in the world to do. She knows that everyone who really cares for her will stand by her."

"But it's not like Mary to come back when things are going against her; she's always held her head so high," he retorted. "I have a feeling that she's decided to make a clean sweep of everything. The story that went out from Nigel spoke of the Neale Phillips affair; well, it looks to me as if Mary had come here to make Camilla stand by her when she tells what really happened that night. I've always believed that there was more to it than either of them told afterward. They said that they were staying at Camilla's—that was all. Camilla's evidence cleared Mary of the suspicion of killing him. Nobody ever found out who the woman was who ran down the steps of the Phillips house the night of the murder just before the watchman arrived. Well, if Mary really was at Camilla's that night, why should she be so darned grateful to Camilla for saying that she was? The servants could have given the same testimony."

Camilla was inclined to be malicious.

"They'd all gone to bed or out somewhere early in the evening; don't you remember?"

"Perhaps they had been sent out. But there was someone around the house. Mary could have proved her presence there somehow. No, my dear, that story has never been truthfully told. Mary has been indebted to Camilla ever since that night. And I believe that we're going to know why before very long."

"Oh, I don't want Mary to get into trouble," wailed Vera. "She's such a dear and has such a terribly hard time of it, always, in spite of being such a belle. I'm glad my daughter hasn't her fatal gift of beauty!"

Mary, meanwhile, had managed to have a word with Camilla, who was bent on going for a long motor ride, to drop in at a house party.

"Camilla, did you get my note?" she asked. "I left it with your maid."

"Note? I don't remember—there were so many—" the illusion of popularity was one that Camilla had always cherished. "What was it about?"

"Oh, I just said that I'd like to have a talk with you some time tomorrow, "Mary answered lightly, but her eyes plead with the other woman for kindness and sympathy.

"Tomorrow? I don't know—I have so many things to do—" Camilla turned away. "I'll let you know in the morning," she tossed back over her shoulder.

"Huh! I've seen the time when she wouldn't have dared snub Mary Hayward like that!" muttered a man in the group nearby.

Tomorrow—A Ray of Hope.

Prisoners Punished.

Columbus, Oct. 9.—Nine prisoners involved in an attempt to escape by way of a tunnel at the Ohio penitentiary were brought before Warden Thomas in the penitentiary court, where each was given a two-year sentence, which adds two years to the minimum under which they entered the institution.

Slayer Given Reprieve.

Columbus, Oct. 9.—James Brady, Erie county murderer, sentenced to be executed at the Ohio penitentiary Friday, was reprieved for the third time by Governor Donahey, and the date of execution set forward to Nov. 14, pending examination of records, and the holding of a hearing, if necessary.

An Array Of Superb
Footwear

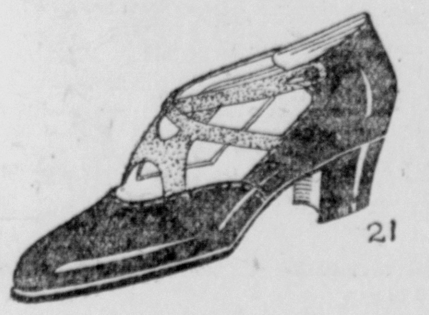

Every woman wants to be placed upon a comfortable footing. That is our task.

And we can do it if you will pay us a visit and select from the fine array of plain and fancy dress Oxfords, Strap Patterns and Pumps we now have on display.
Every pair is a worth while investment in Style, Comfort and Wear.

S. & S. Shoe Store
Repairing Service

DELTA THETA TAU
—PRESENTS—
"PHOEBE"
A Rollicking Musical Comedy
—WITH—
100 Xenia Beauties
TONIGHT AND TOMORROW NIGHT
AT THE
OPERA HOUSE
Curtain at 8:15

BIJOU
TO-NIGHT
D. W. Griffith's
"AMERICA"
Last time tonight. See it!
One Show Only 8:15

FRIDAY AND SATURDAY

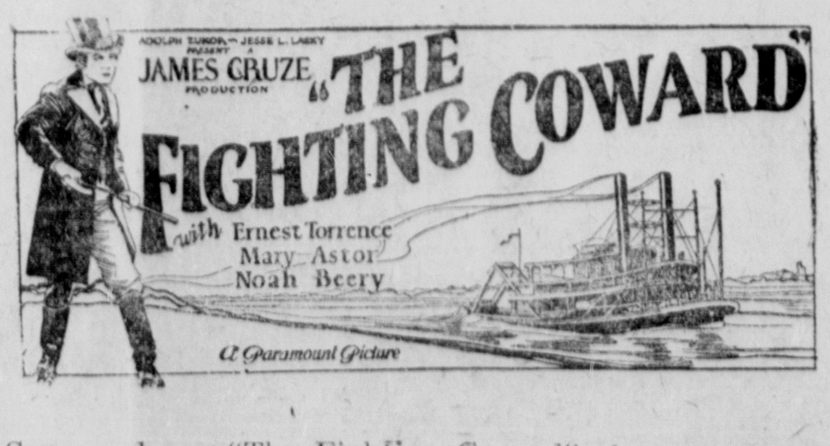

Come and see "The Fighting Coward" change his yellow streak to blood-red. Howl while he gets a reputation as a dangerous-as-dynamite desperado! For that's where the big fun starts in this laugh-a-second Cruze directed comedy hit!

Cullen Landis, Phyllis Haver in the cast
Matinee 15-20c. Nights 15-25c.

$5.00 Hat Sale
FRIDAY AND SATURDAY
25 TRIMMED HATS
25 Trimmed Hats
For this sale we have added many of our better hats at one price
$5.00
Osterly Millinery
37 Green Street

WEEK END Specials
TRIMMED HATS
$2.50—$3.50—$4.50
One Lot of Felt Hats For Ladies and Children
$1.98 to $3.00
Special Lot Trimmed Hats
$5.00
Velour Hats, $9.50 Values
Now $8.50
Large and Small Head Sizes
FINNEY'S
Steele Building

TELEPHONE YOUR WANT ADS

ORPHIUM THEATRE
TONIGHT ALSO FRIDAY NIGHT
One Law For The Woman
Length Seven Reels
A picture of a brave youth's desperate fight against long odds for love and fortune. A story of the mining camps..
The greatest fight ever screened with Cullen Landis as the hero.
With Cullen Landis, Mildred Harris, Cecil Spooner
PATHE NEWS
Admisssion 15c.
Special Added Attraction
SWINDLER'S BANJO TRIO

RALLY DAY
—AT—
Trinity M. E. S. S.
October 12, at 9:15 O'clock
Special music by the orchestra, beginning at 9:00 o'clock. Come and bring your friends who are not already affiliated with any other Sunday School. A good time is assured.

Greene County's Own Daily Newspaper

THE EVENING GAZETTE

FULL LEASED WIRE TELEGRAPH NEWS SERVICE

FINAL EDITION

WEATHER—Fair Saturday. TWELVE PAGES XENIA, OHIO, FRIDAY, OCTOBER 10, 1924 VOL. XII. NO. 244. PRICE THREE CENTS

INTEREST IN SERIES IS AT FEVER PITCH

HOMER BY MANAGER HARRIS PUTS SENATORS IN FRONT IN LAST GAME

Interest in Last Contest Almost Stops Wheels Of Government—Thousands Scramble All Night For Seats at Closing Tilt.

The lineup:

New York—Lindstrom, 3b; Frisch, 2b; Young, rf; Kelly, cf; Terry 1b; Wilson, lf; Jackson, ss; Gowdy, c; Barnes, p.

Washington—McNeely, cf; Harris, 2b; Rice, rf; Goslin, lf; Judge, 1b; Bluege, ss; Taylor, 3b; Ruel, c; Ogden, p; Mogridge, p.

Griffith Stadium, Washington, Oct. 10—A home run byCaptain Harris gave the Senators an edge of one run at the end of the fifth inning of the seventh and final game of the World series between the New York Giants and Washington Senators. Harris's hit was the only hit made by Washington during the first five innings.

Barnes, a young righthander started on the mound for the Giants with Hank Gowdy receiving his shoots. Ogden was on the mound for the Senators but was taken out in the first inning when he walked Frisch after fanning Lindstrom. Mogridge took up the hurling assignment.

For the Giants, Terry went to first base, and Kelly was shifted to center field with a right hander in the box for Washington. Taylor played third for the Senators, and Bluege was shifted to short.

A crowd of 35,000 frenzied fans packed the big stadium rooting for the Senators.

First Inning. N. Y.—Lindstrom struck out. Frisch walked. Mogridge replaced Ogden on the mound. Young fanned. Kelly out, Taylor to Judge. No runs, no hits, no errors.

Washington—McNeely out, Lindstrom to Terry. Harris struck out. Rice out, Barnes to Terry. No runs, no hits, no errors.

Second Inning. N. Y.—Terry out, Harris to Judge. Wilson out, Bluege to Judge. Jackson grounded to Taylor who made a great stop, but threw wild to Judge. Jackson safe. Gowdy singled to left. Barnes fanned. No runs ,one hit, one error.

Washington—Goslin struck out. Judge lined to Frisch who made a great catch. Bluege out, Jackson to Terry. No runs, no hits, no errors.

Third Inning. N. Y.—Lindstrom out, Taylor to Judge. Frisch beat out a bunt to Taylor. Young popped to Judge. Kelly grounded to Bluege forcing Frisch at second, Bluege to Harris. No runs, one hit, no errors.

Washington—Taylor fanned. Ruel out, Barnes to Terry. Mogridge struck out. No runs, no hits, no errors.

Fourth Inning. N. Y.—Terry struck out. Wilson lined to Bluege. Jackson out, Bluege to Judge. No runs, no hits, no errors.

Washington—McNeely fanned. Harris up. With the count three and two, Harris knocked a home run into left center field bleachers. Rice flied out to Wilson, who made a shoestring catch. One run, one hit, no errors.

Fifth Inning. N. Y.—Gowdy flied to Harris. Barnes out, Bluege to Judge. Lindstrom doubled to left. Frisch flied out to Goslin. No runs, one hit, no errors.

Washington—Judge out ,Terry to Barnes who covered first. Bluege out, Jackson to Terry. Taylor fanned for the second time. No runs, no hits, no errors.

Washington, Oct. 10—The baseball frenzy that has gripped the national capital for weeks and in the last ten days has almost stopped the wheels of government reached its climax last night and early today when thousands of fans engaged in all night scramble for tickets for the seventh game of the world series.

Nothing like it ever was seen in Washington, and it is doubtful if anything approaching it was ever seen in any city.

At one o'clock this morning, there were lines that wound for blocks around the ball park and therein were representatives of every walk of life, in the capital.

Congressmen and government officials in quest of boxes rubbed elbows with urchins whose ambition and purses went no further than the bleachers. The affluent ones hired boys to undergo the weary waiting in line and then stuck around to watch the boys.

The unprecedented confusion of the ticket situation was caused largely by the fact that no tickets had been printed or sold for a seventh game in Washington. The club management rushed the printers and then undertook to dispose of the last game tickets on the basis of the first three games, ie: holders of stubs were to be given preference and the same seats so far as possible. This put the business of getting a ticket for the seventh game down to hours of standing in line and presentation of stubs at the box office.

The situation was further complicated by the fact that seven booths handled the sale, each dealing in a different brand of pasteboards and it was a common occurence throughout the night for coupon holders to spend hours in line and then get up to the window to find they had to go to another booth which entailed starting in at the rear end again and working up to the window.

Loud and long were the lamentations that went up around the park, incipient fights were started and the police were hard put to control the situation.

The lines began to dwindle just before dawn this morning only to fill up again as the sun came up. The magnet that drew them this morning was the announcement that at ten o'clock, 20,000 general admission tickets to-gether with all others would be thrown on the market on the basis of first come, first served. The lines of speculators formed on the right for these.

WHEAT PRODUCTION WILL EXCEED LAST YEAR SAYS REPORT

Experts Estimate Grain Production Throughout Country

Washington, Oct. 9.—The department of agriculture estimates that wheat production in the United States this year will total 856,000,000 bushels, against 786,000,000 bushels last year.

The estimate represents an increase of 19,000,000 bushels over the production of 837,000,000 bushels estimated a month ago on the basis of the crop's condition of Sept. 1.

Total corn production was estimated at 2,459,000,000 bushels, against 3,046,000,000 bushels last year.

Winter wheat will account for 589,-000,000 bushels of this year's total, while spring wheat will comprise the remainder of 266,000,000 bushels, according to the department's estimates. Other estimates of this year's crop production included oats 1,509,000,000 bushels, barley 201,000,000 bushels, rye 65,800,000 bushels and sugar beets 7,430,000 tons.

Farm price of wheat as of Sept. 15 was given by the department as $1.142, compared to 91 cents on Sept. 15 last year; corn $1.097 against 86.20 cents last year; oats 47.1 cents against 38 cents; barley 75.6 cents against 51.9 cents, and rye 80.1 cents against 57.2 cents.

FATHER OF MRS. KARL BABB DIES

Judge J. M. Swartz of Granville, father of Mrs. Karl Babb of this city, died suddenly Friday morning at his home, the result of a stroke of paralysis, according to a message received by Mr. and Mrs. Babb.

Judge Swartz, who was 79 years of age, was a former judge of the Circuit Court in the district in which he has lived all his life. With the exception of the years he spent on the bench he was a practicing attorney in Granville. He was born in Wayne County.

Surviving him are his widow, and five children. Besides Mrs. Babb he leaves two other daughters and two sons: Mrs. Frank Withoft of Ft. Valley, Ga.; Mrs. William Evans of Hebron, Ohio; Robert of Columbus and John C. of Zanesville.

Mr. and Mrs. Babb went to Granville Friday afternoon.

Auction Dates Reserved.

Oct. 22—Mrs. W. R. Miller Admr.

Oct. 23—W. A. Ferguson

Oct. 24—J. Earl McClellan.

Oct. 2[illegible]—Katherine Talbert.

Oct. 29—T. C. Wolford.

Oct. 30—R. C. Watt and Son.

Neal to Attend.

Columbus, Oct. 10.—Harry E. Neal, chief traffic engineer of the state highway department, will leave next week for Washington to take part in a national conference of engineers summoned by Thomas H. McDonald, chief of the United States bureau of public roads, to discuss standardization of highway signs and colors. Neal also will take up with officials details of a new program for state traffic and transport service investigation, proposed recently by the government. Ohio engineers will begin the investigation in this state in November in co-operation with United States officials.

ADMITS MURDER OF BRIDE

NAMES WHEELER AND BROOKHART IN NEW CHARGES

Buffalo Democrat Implicates Pair In Affidavit.

Shows How Wheeler Induced Woman To Testify.

Burlington, Iowa, Oct. 10.—Daniel F. Steck, Democratic candidate for United States senator, read an alleged affidavit by A. L. Fink of Buffalo in a speech here last night.

The affidavit purports to describe how Senator Burton K. Wheeler induced Roxie Stinson to testify against former Attorney General Harry M. Daugherty.

In his speech Steck charged that his Republican opponent, Senator Smith W. Brookhart, assisted in obtaining Fink's services to induce Miss Stinson to testify. He said he has started petitions to Attorney General Stone requesting an investigation of the Daugherty investigation committee.

According to Steck, the affidavit said that Fink, in return for assistance in the senate investigation, was promised the office of internal revenue collector in Buffalo and that his attorney, Henry Stern of Buffalo, was promised a federal judgeship in New York. The affidavit said these promises were made by Senator Wheeler. It asserted that Wheeler promised Miss Stinson opportunity for personal gain on the New York stock market if she would testify.

Steck quoted Fink as saying he went to Cleveland Feb. 18, last, on business. From newspapers he learned that Roxie Stinson, a friend of 12 years ago, had fallen heir to a considerable amount of money. In need of additional funds for his business, he requested Miss Stinson to meet him. They went to a hotel to discuss his affairs, but Miss Stinson interrupted, the affidavit said, with the statement: "I have a far bigger deal on right now and you ought to come in on it."

"I asked her what it was," Steck read from the affidavit, "and she told me that she was being defrauded out of her just portion of Jesse Smith's estate by Harry M. Daugherty, because he refused to recognize her or allow Smith to have her in Washington all the time they were in office, and that she was prepared, if necessary, to invent stories that would incriminate Daugherty to such an extent that he would be forced to resign from office; also that she expected to sell her story for $150,000, which she felt she was entitled to. She asked me if I would get some strong Democrat to purchase the story she concocted."

According to the affidavit, Fink "realized that the women knew nothing positive, but was depending purely upon hearsay and gossip." He left her, he said, and laid the matter before Samuel Ungerleider, a Cleveland broker. He and Ungerleider called on Miss Stinson. Ungerleider told her that she had no "possible proof of guilt of Harry M. Daugherty," and warned her that if she persisted in her plan he would "have her locked up for malicious slander of a government official."

ERECTION OF PUBLIC BUILDINGS IS LESS

Columbus, Oct. 10.—The September report of Thomas P. Kearns, chief of the workshops and factories division of the state department of industrial relations, shows that construction of public buildings is on the decrease. Sets of plans numbering 73 were approved and six rejected during the month, a decided decrease in both cases as compared to the report of August, Kearns said. Preliminary plans submitted numbered 54, also fewer than the month preceding it. In approved plans, however, there were 16 new schools, five churches and one theater.

Greater activity by the deputies was reported. Inspection tours numbered 2,671 for September, as compared with 2,358 in August. Orders issued for the improvement of safety and sanitary conditions for the month totaled 704 against 528 for the previous month. In nine school buildings inspected it was necessary to order the structures placed within the requirements of law, and 11 of 15 public halls and three of five theaters inspected, also must be improved. No prosecutions were reported for the month.

Monster Squash Grown in Washington.

PRIZE SQUASH

Ever see a squash this size before? It is almost four feet tall and won the first prize in the county fair held recently in Puyallup, Wash.

YOUTH TAKEN IN CUSTODY BY FATHER AFTER LEADING OFFICIALS TO NEW GRAVE

Confesses Riddling Body of Bride of Only Thirteen Days With Bullets—Deputy Sheriff Father Arrests Own Son.

Carlinville, Ill., Oct., 10—Arrested by his own father, Lester Kahl, 24 year old son of Deputy Sheriff E. A. Kahl of Shipman, sixteen miles south of here, today was being held in jail with a net of gruesome evidence tightly drawn about him as the slayer of his pretty thirteen day, bride, Margaret, 21.

While Sheriff John Russell was preparing for an emergency, in case the high feeling might lead to an attempt lynch young Kahl, a corner's jury was being sworn in to hold an inquest over the bullet-riddled body of the bride.

Negro Slain by Mob.

Chicago, Oct. 10.—A mob in the Jewish quarter killed William Bell, 33, a negro, who was accused of accosting two young women in the street. Police are holding Otto Epstein, who is alleged to have struck Bell with a baseball bat.

TUCSON, ARIZONA, SENDS UP NOISY GREETING TO SHENANDOAH PAS SING ON ITS WAY WEST

Tucson, Ari.,O ct. 10.—Sailing majestically over this city just after daybreak the big dirigible Shenandoah enroute to San Diego, was given a rousing welcome.

The giant airship was sighted over the city at 6:35 a. m. (mountain time) her great body glinting in the rising sun. The entire population of the city was out, thousands having waited for her appearance the greater part of the night. Every available noise making apparatus was called into play making a mighty din which must have carried up to the level at which the airship was flying.

The dirigible did not pause in her westward flight, but continued toward the California line, following the air trail of the round the world flyers over the right of ways in the Southern Pacific.

San Francisco, Oct. 10.—The Shenandoah apparently has reduced her speed, after she passed over Tucson, Arizona. The railroad observers sighted her there at 6:35 a.m. At 6:50 she passed over Rallito and at 7:09 (mountain time) was sighted by Red Rock, Arizona. Red Rock is approximately 22 miles west of Tucson.

The Shenandoah was reported passing over Estralla, Arizona at 8:37 a. m. mountain time.

USE MOTOR TRUCKS IN NEW MARKETING PLANS OF BUREAU

Farm Bureau Takes New Step In Co-operative Plan.

Columbus, Oct. 10.—According to the live stock marketing department of the Ohio Farm Bureau federation, the use of motor truck and concentrating yards in handling shipments is the latest step taken by co-operative live stock groups of Ohio to improve marketing of the product of their members. In Van Wert, Fayette and Darke counties live stock co-operatives have started handling a large portion of their business this way. At present steps are being taken to inaugurate either trucking or concentrating service or both in Paulding, Allen, Hardin, Shelby, Clinton, Ross, Knox, Stark and Carroll counties.

The use of yards at which live stock may be gathered before shipment offers a number of advantages to the producer, according to J. R. Allgyer of the federation. It gives greater opportunity for sorting live stock, so that uniform stock may move directly to packers without going to terminal markets, thus increasing returns to the producer. On those shipments that go to the terminal the concentration point brings savings in shrinkage, losses and marketing expenses, since it allows frequent shipment, and loading in double deck cars, which move with less cost along these lines, he says.

MANY INQUIRIES AT NEW BUREAU

Columbus, Oct. 10.—According to a report submitted by William N. Smith, superintendent of the bureau of criminal identification, to Welfare Director Harper, there were received during the first quarter of the current fiscal year 3,840 inquiries regarding criminals, 706 of which were identified as having previous criminal records and of which 63 were apprehended as fugitives of justice.

American-born whites, numbering 2,343 were included in the report, as were 980 negroes and 516 foreigners. Two hundred and thirty-two women were included in the reports of persons arrested for felonies, and one Indian was the subject of inquiry.

Burglary heads the list of crimes scheduled, with 295, followed by 275 arrests for grand larceny, 230 liquor law violators and 125 for murder. All of these were not from within the state. Six hundred and forty-one inquiries were handled for departments in other states and 50 identifications made.

WILL INVESTIGATE ALUMINUM COMPANY

Washington, Oct. 10.—The department of justice is prepared to investigate charges made by the federal trade commission concerning alleged monopolistic tendencies of the Aluminum Company of America, but will take no action until the commission submits a copy of the report, Attorney General Stone said. The report of the commission answered a senate resolution, but Stone said he had informed the commission when he took office that he desired the commission to give him any evidence of federal violations and he assumed therefore that it would be done in this case.

Teachers to Meet.

Cleveland, Oct. 10.—At least 10,000 school teachers will convene in public hall Oct. 24 for the annual fall meeting of the Northeastern Ohio Teachers' association. Speakers will include Norman Angell, author of "The Great Illusion;" Eric C. Hopwood, editor of the Plain Dealer; Dr. E. E. Slosson, Washington, and Thomas R. Marshall, former vice president.

M'NAMARA IS HELD FOR BLACKMAIL

Indianapolis, Oct. 10.—John J. McNamara, a leader in the labor war which culminated in the bombing of the Los Angeles Times and a dozen other dynamite outrages 14 years ago, was indicted by the Marion county grand jury on four charges of blackmail. McNamara, according to indictments, threatened Fred Jungclaus, contractor of the new Elks' building here, in an effort to force him to use iron workers in installing window frames in the building. Five weeks after the alleged attempted blackmail vandals entered the building and did $10,000 damage to window frames and doors, which had been installed by members of the carpenters' union.

Three Suspects Held.

Elkins, W. Va., Oct. 10.—Three negroes, former employes of the Rock Island Coal company, were arrested in connection with the shooting at the company's mine at Meriden in which Lee J. Sandridge, general manager and vice president of the company, and three of his assistants were wounded from ambush. The mine officials are expected to recover.

Prize Beauty Will Be Airplane Pilot.

MISS GLADYS MARTIN

Miss Gladys Martin, of Wichita Kan., was selected as a prize beauty to represent Wichita at the International Air Races at Dayton Ohio. Her airplane ride to Dayton so thrilled her that she immediately enrolled in a Dayton flying school for a flying course. She will be Kansas's first licensed woman aviator. Miss Martin, who is only twenty, and weighs only ninety-five pounds, is said by fliers to have more nerve than experienced aviators.

LA FOLLETTE WILL TOUR THORUGH WEST

Chicago, Oct. 10.—Senator La Follette begins his tour of the west today at Detroit. He ended the eastern invasion at Newark, N. J., where he expressed confidence that the fight for a new alignment in American politics will be a success, and predicted that "either the Repuublican or the Democratic party will cease to exist for the next four years." The progressive party, as he described it, was born as a revolt against the "two cynical, mocking, arrogant masks of the idealism of Thomas Jefferson and Abraham Lincoln." Asserting that the control of the government had fallen into a few hands, La Follette challenged President Coolidge to refute the charge that "those now in control of the government at Washington do not represent the people, but those who exploit the people."

Librarians Elect.

Columbus, Oct. 10.—At the final business session of the Ohio Library association here Mrs. Anna M. Tarr of Youngstown was chosen president; Miss Helen Keeler of Cleveland Heights, Miss Florence Hulings of Massillon and Miss Ora Sheffield of Napoleon vice presidents, and Miss Marie A. Newberry of Toledo, treasurer. Dayton is expected to be the next meeting place of the association, following an invitation issued by the libraries of that city. Decision will be made by the executive board.

PREMIER HOPES ELECTION WILL SAVE HIS PARTY

Thinks People Will Stand Back Of Labor Regime

Believe Party May Yet Hold Its Own In Voting

London, Oct. 10.—The British general election will be held Oct. 29, Prime Minister Mac Donald announced.

"We will take this case to the people and they will sustain us," MacDonald said, referring to the defeat of the government when the house adopted the Liberal amendment to a vote of censure.

The prime minister spent the day in conference with his political advisers. MacDonald indicated in his speech in the house of commons later that the fate of Europe may hang in the balance, as the program of the labor government is inseparably bound to that of solution of the reparations and other post-war problems. The king has consented to dissolution of parliament, the prime minister announced.

The labor government's defeat came on a Liberal proposal that a committee be appointed to investigate the dropping of proceedings against a Communist editor, who had been charged with sedition.

The labor cabinet, the first to hold office in England, is not expected to resign until the nation has stated its judgment at the polls, and then only if the vote is against the party. The adverse vote Wednesday was the thirteenth defeat incurred by the Laborites in their nine months of office.

Political observers generally believe the Conservatives will make gains in the election, the Laborites holding their own and the Liberals losing. The present lineup is: Conservatives 257, Laborites 193 and Liberals 158. The Labor party has been in power through the support of the Liberals. It is almost certain that the Conservatives will remain the strongest party numerically, and it is likely that ex-Premier Baldwin will be returned to the head of the next cabinet.

The house of lords adopted the Irish boundary bill without amendment. So far as the elections are concerned, therefore, Ireland is out of the picture. There is, in fact, no great question to place before the electors.

Parliament was dissolved last night by the king's proclamation.

STONE MAY PROBE BASEBALL SCANDAL

Washington, Oct. 10.—Attorney General Stone said the department of justice will investigate the recent baseball scandal if Ban Johnson, president of the American league, who announced he was seeking such an investigation, presents adequate facts to the department. "If Ban Johnson wants the alleged baseball corruption investigated he will have to present the facts to the department of justice," said Stone. "Bribery does not constitute a prima facie federal violation, although some of the details of this particular case might place it within federal jurisdiction."

Commissioner Landis announced here that the Giants' share of the world series receipts would not be held up. "Why should it?" he asked.

THIRTY ARE DEAD IN LUZON FLOODS

Manila, Oct. 10.—Fragmentary reports of last week's typhoon in northern Luzon which began trickling in today revealed that thirty are known dead, fifteen sailboats sunk and the steamer MacAria ashoree and believed a total loss.

In many towns all of the Nipa huts were destroyed and the more substantial government buildings damaged. In Amulung municipality only four houses were left standing.

All telegraph lines are down and no report have yet been received from the villages in the interior.

The Red Cross and the government moved steadily to aid the typhoon sufferers, the steamer Mauban leaving late today with supplies.

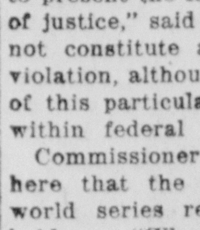

Rich Richard Says:

'Tis a well-spent penny that saves a groat. And a better spent minute that saves a dollar, when you consult the Classified. Read them today!

THREE BURGLARIES OCCUR THURSDAY; SMALL LOOT TAKEN

Three more attempted burglaries were reported at Police Headquarters Thursday night, occurring within the space of two hours.

At the Huston and Bickett Hardware Store burglars gained entrance about 7 o'clock Thursday night, when they climbed up a telephone pole back of the store, on to the roof,broke a window pane, unhooked the snap, and gained access to the store proper by means of a back stairway. Ten pennies were taken from the cash register and several cartridges were missing. Nothing else was taken.

At 8 o'clock, Patrolman Charles Simms and Merchant Policeman Charles Phillips, while passing through an alley enjoining the Tilton Clothing Store noticed that back window in the Greene County Hardware Store had been raised and the store entered. Nothing was missing.

An attempt to enter The Pantry, a grocery store on East Main Street was also made. Thieves opened a window at the back of the grocery but on account of the stack of flour barrels piled up against the window were unable to gain an entrance.

FIREMEN ANSWER CALLS THURSDAY

Although this is Fire Prevention Week, the Fire Department answered two calls Thursday, neither of which caused damage.

The first call Thursday morning was at the residence of Mrs. J. W. Whittington, 115 Cincinnati Avenue. A pot of beans had been left burning on the stove, filling the house with smoke. There was no damage.

At the residence of Walter Haley, 615 Bellbrook Avenue, Thursday night, firemen found that leaves were being burned in the back yard and the smoke filling the kitchen had caused the alarm to be sent in. No damage.

Increase In Farm Labor Supply.

Columbus, Oct. 10.—A decided increase in the supply of farm labor with a consequent decrease in wages was noted by C. J. West, state federal crop statistician, upon receipt of his monthly reports from different sections of the state. According to these reports the demand for labor on farms is more than 10 per cent less than last year and the supply is reported to have increased by more than one-third.

Child Dies of Burns.

Cleveland, Oct. 10.—Vernon Trotf, 6, died in a hospital from burns. His mother told police she went to an upper floor of her house, leaving Vernon in bed. She returned a few minutes later and saw the boy running about the yard, his night clothes in flames. Mrs. Trotf extinguished the fire with a rug and a police ambulance took the child to the hospital. The origin of the flames was not learned.

Killed Woman and Self.

Cleveland, Oct. 10.—Mrs. Augustina Marino, 40, was killed instantly by Marino Marchese, 30. Marchese then turned the gun upon himself and ended his life. The shooting took place in an apartment house, where both resided. Each was married.

Western Reserve Head Inaugurated.

Cleveland, Oct. 10.—Dr. Robert Ernest Vinson was inaugurated president of Western Reserve university here. University trustees, the advisory council and the 460 members of the faculty and more than 200 delegates from American seats of learning attended.

Woman Candidate Plans Active Campaign.

MRS FLORENCE KNAPP

Mrs. Florence E. S. Knapp, dean of the Women's Home Economics College of the University of Syracuse, New York, now Republican nominee for Secretary of State of New York State has opened campaign headquarters in New York City and plans to make an active State-wide campaign for election.

Templars Elect Craun.

Steubenville, O., Oct. 10.—G. Craun of Tiffin was elected grand commander of the Knights Templar, to succeed B. Frank Murphy of Steubenville. Tiffin will get the 1923 conclave.

FOR ALL AGES

Many think cod-liver oil is mainly useful for children. The fact is

Scott's Emulsion

to those of any age is a strength-maker that is worth its weight in gold. Take Scott's Emulsion.

Scott & Bowne, Bloomfield, N. J. 24-3

"Slain" Veteran Found in Federal Prison.

MRS. F. W. BERGERON

Mrs. F. W. Bergeron, of Menasha, Wis., was officially notified by the War Department in 1918 that her son, Urban John Bergeron, had been killed in action in France She did not believe it. Later his body was sent her, and although she had a stone erected over it and tenderly cared for the grave, she still believed her son lived. Now, seven years after his "death," she has located him in "Robert St. Clair," for the last eighteen months a prisoner in the Federal prison in Atlanta, Ga., where, a weakened, pale-faced veteran of the World War, he is fighting for his life against disease. She doesn't know whose body she had buried.

TELEPHONE YOUR WANT ADS

MONEY AT WORK

Brief but Important Lessons in Finance Markets, Stocks, Bonds and Investments

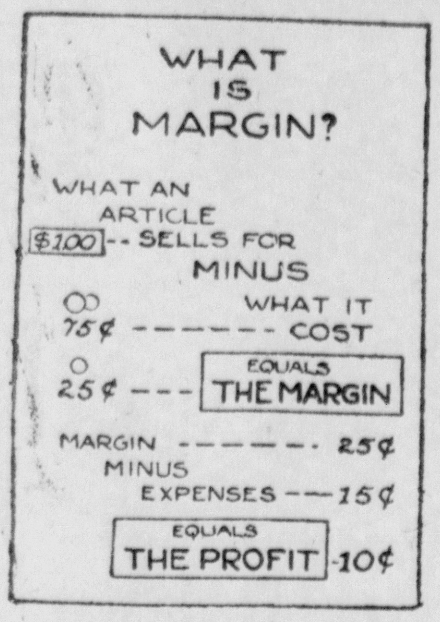

Margin is the difference between the "Cost of Goods Sold" and "Sales."

* * *

Suppose you were the owner of a retail store and you bought an article for seventy-five cents and sold it for a dollar. Your margin on that sale is the difference between the two prices or twenty-five cents. Margin is computed for all transactions and in this case is the difference between the "Cost of Goods Sold" and "Sales." It is usually expressed as a percentage of "Sales."

Margin is important because the difference between the margin and the expenses is the profit which the proprietor makes. The most secure retailers are usually those who are able to operate on a low margin, for that allows them to sell low and thus insures constant trade. Margin is also important as a guide to help in pricing.

There Here Girls

New lot of Ties in Black and Tan Calf. All sizes,

At $4.50

New lot of Plain Toe Oxfords in Black and Tan Calf. All sizes at

$4.50

Best Values In Xenia

Frazer's Shoe Store

OCTOBER BARGAINS AT ENGILMAN'S

SATURDAY AND FOLLOWING WEEK

One lot of Silk Dresses to close out at $4.95.
Ladies' Coats ust received $15.00 quality at $8.95.
Ladies' Coats at $11.50, $13.50 to $24.75. Great Bargains.
Misses' and Children's Coats at $4.85, $6.95, $9.95. Latest Styles.
Men's and Young Men's Suits at 14.50, $18.50 up to $19.75.
Men's Work and Dress Pants at $1.98, $2.49, $2.95. Just received.
Ladies' Millinery at $1.95, $2.45, $2.98, Samples.
Good quality Cotton Blankets at $2.00, $2.64, $3.99 Wool $6.49.
White and Colored Outing at 18 and 19c. (36 in. at 25c).
9x12 Gold Seal Congoleum Rugs. Special $13.95.
9x12 Gold Seal Congoleum Cut Rugs at $9.45.
Men's Dress Hats at $1.95, $2.49, $2.95.
Men's Dress and Work Shoes at $1.89, $2.49, $2.98, 3.95.
Ladies' House Slippers. Special at 84c pair.
One lot of Ladies' Slippers, per pair $1.00.
Ladies' Shoes and Slippers, Special $1.98 and $3.95.
Men's Union Suits at $1.00, $1.10, $1.49, $1.98.
Ladies' Union Suits at 49c, 95c, $1.49.
Boys' and Misses' Union Suits at 74c, 95c, $1.24.
One lot of Silk and Wool Sweaters $5.00 quality at $1.09.
9x12 Wool Fibre Rugs $8.95 Tapestry at $[illegible].50.
$4.00 Axminister Rugs. Special at $2.64.
Boys' Basket Ball Shoes up to $2.00 quality at $1.00, $1.25.
Boys' Knee Pants at 89c to $1.45 pair.
39c quality Boys' Stocking (6-11) only 25c.
58 inch Colored Table Linen 59c quality at 45c yd.
Special Floor Oil Cloth 2 yds. wide at 49c square yard.
Ladies' Dress Skirts. Special at $1.00, $2.95, $3.95.

HANK and PETE — HE GETS A SURPRISE — By KEN KLING

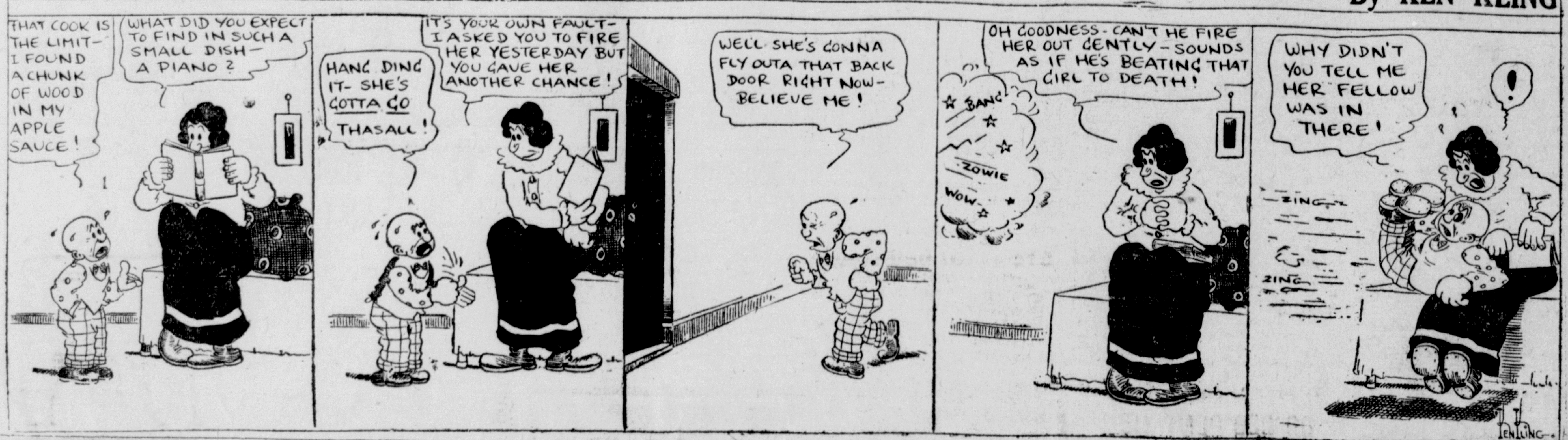

"CAP" STUBBS—Th' Old Blarney Gets 'Em! By EDWINA

SNOODLES—A Case For Investigation By CY HUNGERFORD

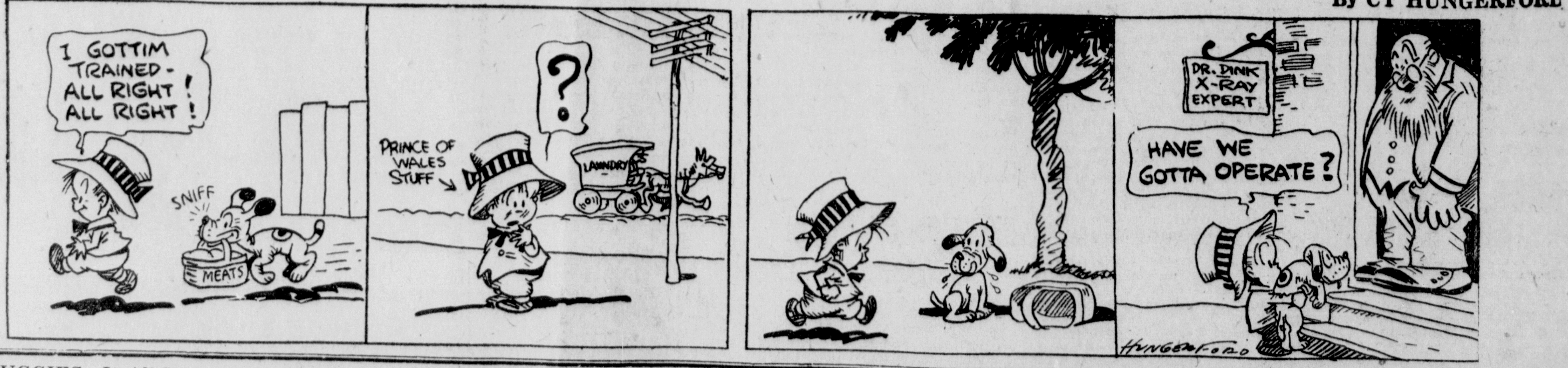

GAS BUGGIES—It All Depends On How You Tell It By BECK

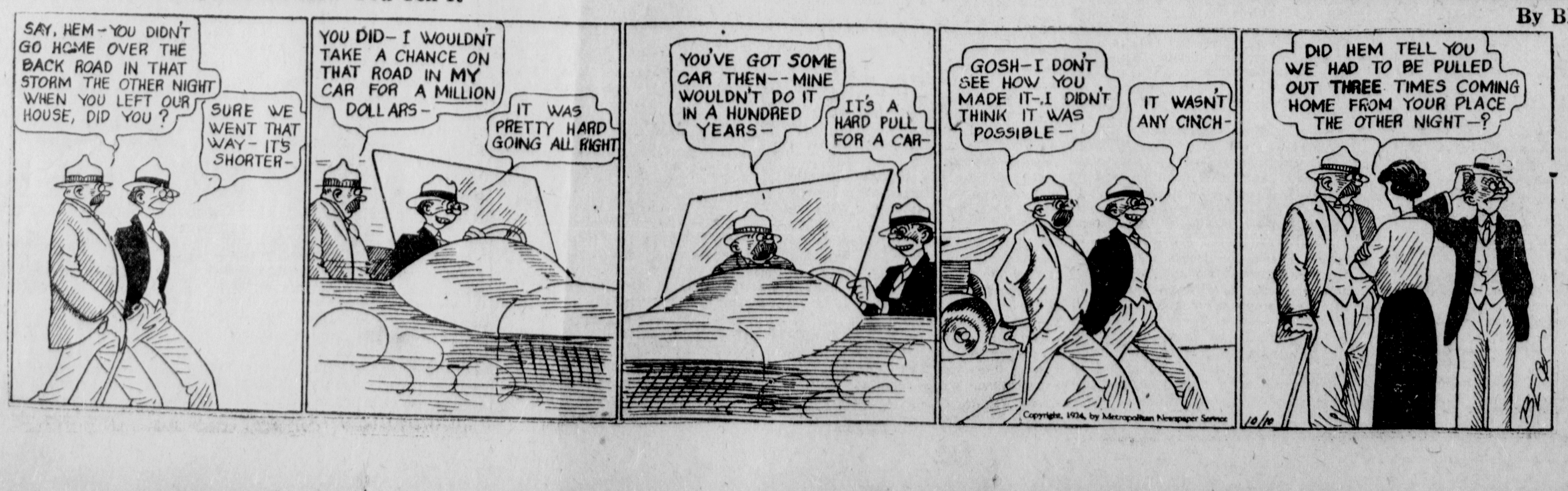

Personal and Society

THE NICEST courtesy you can show your guests is to have their visits mentioned on this page. The nicest courtesy you can show your friends is to let them learn of your visit through this page whenever you go away. The Gazette and Republican consider it a courtesy whenever you turn in an item of any kind. PHONE 70.

MISS HAGER ENTERTAINS GUILD

Miss Sarah Hager was a charming hostess to members of St. Agnes Guild of Christ Church Wednesday afternoon, at her home on north Galloway Street. Sixteen women spent the afternoon at the Hagar home, the time being occupied with sewing in preparation for the annual Christmas goods sale held by the Guild. A delicious refreshment course was served.

The Second United Presbyterian Church is observing Communion next Sunday, with services Friday and Saturday afternoons at 2 o'clock.

On Friday afternoon the Rev. J. P. White D. D. of Cedarville preaches, and on Saturday afternoon the Rev. F. W. Stanton D. D.

Frances and David Hamlin will entertain the Home Guards and Kings' Heralds of Trinity M. E. Church at their home, 218 West Third Street, Saturday afternoon at 2:30 o'clock. Members should bring their dues to the meeting.

Mr. and Mrs. Floyd Weaver of the Eleazer neighborhood, are announcing the birth of a daughter, Wednesday afternoon.

Mr. John W. Fudge, of East Market Street, is confined to his bed, suffering from an attack of grippe.

The Ladies' Aid Society of Trinity Church, will hold an all day meeting at the church Tuesday, October 14. The Second Division will be in charge.

Mrs. Sarah Harner, of North Detroit Street, went to Lima Thursday to spend the rest of the week with her sister, Mrs. Lucy Linkhart.

A meeting of the McClellan W. C. T. U. will be held at the Alpha Church Wednesday, October 15, at 1:30 o'clock in the afternoon. An interesting program is anticipated as delegates to the state convention held in Cincinnati will give their reports.

Mrs. Julia D. McGervey of North King Street is planning to start the first of next week with her son and daughter-in-law, Mr. and Mrs. W. E. McGervey of Dayton on a motoring trip of two weeks to Atlantic City.

Mrs. Julian Keyes of Dayton is recovering at the Miami Valley Hospital Dayton from an emergency operation for appendicitis which was performed Tuesday night. Mrs. Keyes' fourteen days old infant is with her at the hospital.

Mr. James Paullin of The Eavey Company is taking a two week's vacation from his work.

Mr. Edward Lampert of The Engle Floral Company spent Friday in Cincincati on business.

HERE AND THERE

Two workmen were killed and four injured when a steam shovel struck a stick of dynamite hidden in a mound of earth at Caswell, Tenn.

William Greene Scott, 77, dean of southwestern newspaper men, died at Dallas, Tex. For several years he was Washington correspondent for the Dallas News.

When a Chesapeake and Ohio mail train struck a rock that had rolled across the tracks, one mile west of Hinton, W. Va., four men were injured, one seriously.

Delegates to the annual Red Cross convention at Washington selected St. Louis as convention city for 1825.

Russell Simon, Newport News aviator, was killed and several spectators were injured when his airplane collided with another during an exhibiton flight at Richmond, Va.

Wr. George Gifford, former United States consul at Nantes, France, and at Basel, Switzerland, died at Geneva from a fall.

ASTHMA OR HAY FEVER

Quickly Vanish Before Kerker's Asthma and Hay Fever Remedy

The Kerker Remedy, sold on a guarantee, prepared by Kerker Medicine Co., Zanesville, Ohio, and sold by Sayre & Hemphill, Xenia.

Mr. and Mrs. O. W. Dice of East Second Street have returned home from Russell's Point where they have been for two weeks.

The Rev. D. E. Sellars of the Reformed Church will preach this evening at the First United Presbyterian Church on East Market Street. Friends and visitors are cordially invited to this service.

Mr. and Mrs. J. G. Dixon of South Detroit Street, are visiting in Hillsboro with their niece, Mrs. Ethel Vance.

Mr. Thomas Franks of 15 Race Street, is seriously ill.

Miss Madge Cooley will leave Saturday evening for Elizabeth, N. J., where she will spend two weeks as the guest of Mr. and Mrs. Charles M. Hamilton.

Mr. and Mrs. B. H. Botorff, of Chestnut Street, have purchased the Elwood Dunkel property on North King Street and will take possession November 1.

CHURCH NOTICES

Bellbrook Presbyterian Church
H. L. Latham, Pastor.

Sabbath School, 9:30 a.m. Study, Mat. 6:5-15. Howard Woods, Supt. Morning worship at 10:45; subject, "God's Glorious Good Will." Evening worship at 7; subject, "One Thing." Wednesday evening Bible study at 7:30, "How We Can Help God Make Us Christian." Young People's social at the Villers home on Tuesday evening.

FRIENDS CHURCH
A. J. Furstenberger, Pastor.

Sunday School at 9:30 a.m. Hour of worship at 10:30 a.m. Subject of the pastor: "Christ at the Door." Evening service at 7 p.m. "The Old Rugged Cross." The excellent attendance in Sunday School and Church last Sunday solicits the public augmentation this Sunday. Remember the prayer meeting Wednesday evening. Scriptural Subject: "The Churches," from Revelation.

PRESBYTERIAN CHURCH
Market and King Streets.
William H. Tilford, Minister.

Sunday School, 9:15 a.m. Morning worship Communion at 10:30 a.m. Subject: "My Redeemer," Job. 19:25. Evening worship, 7:00 p.m. Sermon, "Christ Our Savior." The residents of Market Street are responsible for the attendance at this service. This Market Street night. Prayer meeting Wednesday, 7:30 a.m.

TRINITY METHODIST

Rally Day!!! Everybody is expected to be in line for the services of the entire day and Sunday School Rally exercises will be led by a stirring orchestra and selected program. Short address by one of the best, and every thing interesting. Not a dull moment. Public worship with sermon by the pastor, V. F. Brown, 10:30 a.m. and 7 p.m., the Rally spirit present. At the evening hour First Church will join with us. Prayer meeting Wednesday evening, 7:30. Better try it. Come and worship with us.

FIRST METHODIST CHURCH
Frank W. Stanton, Minister.

"What Is Meant By Eating Christ's Flesh And Drinking His Blood?" will be the subject of the pastor at 10:30. The Sunday School will convene at 9:15. Chas. A. Bone, Supt. Let us keep up the Rally Day attendance. The Epworth League will meet at 6:00 p.m. Topic: "The Christian Citizen and His Neighbors." Leader—Miss Laura Johns. New topic cards will be distributed.

At 7:00 this church will again worship with the Trinity M. E. Church, but in one week a great "Harvest Home" service will be held at this church.

FIRST U. P. CHURCH
E. Market and Collier
James P. Lytle, Pastor.

Saturday afternoon the Session will meet with applicants for church membership at 1 p.m. At 1:30 p.m., promptly, preaching service. Rev. L. L. Gray of Jamestown will speak. At 2:15 p.m., a Pageant will be given by the Women's Missionary Society in connection with the Thank-offering Meeting. Friends are most welcome to any or all services. Sabbath—9:30 a.m., The Bible School. Classes for all ages. A systematic, thorough course of study. 10:30 a.m., Holy Communion. Pastor's address: "Have You a Friend in the Great Court?" 6:00 p.m., Mission Study—China. 7:00 p.m., "Alienation from God and Reconciliation to God." A sermon to strengthen sincere seeking souls.

FIRST BAPTIST CHURCH
R. E. Brown, Pastor.

Sunday School at 9:30; morning worship, 10:30; evening service at 7 o'clock. The Rev. C. E. McMillen, of Dayton will preach at both services. Rev. Brown expects to return home Tuesday evening. The Annual Business Meeting of the Church will be held next Wednesday night, October 15 at 7 o'clock. A 6 o'clock supper will be served before the business meeting. Each member and family is requested to bring a covered dish and sandwiches. All members and families are urged to be present at this Annual Supper and Business Meeting.

FIRST REFORMED CHURCH
David A. Sellers, pastor

9:15 A M Bible School. W. L. Miller, Supt. 10:30 A. M. morning worship, "The Pesent God!". 7:00 p.m., evening worship "What is the Bible to you?" 7:30 P M Wednesday prayer meeting.

CHRIST EPISCOPAL CHURCH

Sunday School at 9:15 A. M morning services and sermon at 10:30 Young Peoples Society at 6:30.

The Sunday School of Christ Episcopal Cchurch will hold a party at the Parish House, Friday evening Mrs Elmer Thomas' class will be guests of honor, as a result of winning a recent contest.

CHAISTIAN SCIENCE SOCIETY

127 East Second Street. Sunday services 10:45 A M subject "Are Sin, Disease, and Death Real?" Sunday School to which children up to the age of twenty years are admitted 9:30 A M Wednesday evening testomonial meeting 7:30 P M. The reading room is open Monday, Wednesday and Saturday except on legal holidays from 1:30 to 4:30 p m to which the public is cordially invited.

SECOND U. P. CHURCH
West Market at West Street.
Charles P. Proudfit, Pastor

9:30 am Bible School. 10:30 a m Sacrament of the Lord's Supper. 6 p.m., "Has God Ever Been Seen? Does the Bible Contradict Itself?"

CHURCH OF THE NAZARINE
Bellbrook Avenue and Orange Street.
W. R. Gilley, Pastor

Sunday School 9:30 a m Lewis F. Drake Supt. Morning services 10:45 Communion Services. Young People's Society and peoples meeting combin 7:00 p m. Preaching 7:30. Sermon subject: "Guaranteed Salvation". The public is cordially invited to these services.

PORT WILLIAM

Mr. William Haworth has purchased a new Ford touring car.

Miss Helen Starbuck spent the week end with her cousin, Miss Virginia Starbuck at Dover.

Mr. and Mrs. William Melvin, Mr. and Mrs. James Melvin and son Richard, spent Sunday with Mr. and Mrs. Clark Melvin and family of Jamestown.

Mr. and Mrs. Thruman Wical are announcing the arrival of a son, born Tuesday.

The Ladies' Aid held their monthly meeting at the church Wednesday afternoon.

Mr. Charlie Armentrout is suffering with an infection in his hand it being pierced by a thorn.

Several from this place were in attendance at the Air Races near Dayton the latter part of the week.

Mr. John Ellis, our postmaster, spent Sunday and Monday in Cincinnati.

Mr. and Mrs. Douglas Neal visited Mrs. Neal's mother, Mrs. Margaret Miller, a patient at the Espey Hospital in Xenia Sunday.

A very pleasant social gathering was given Thursday evening in the Community Building complimentary to our new pastor and wife, Rev. and Mrs. Dean.

Joshua Ellis and family entertained at their home Wednesday evening to supper, Mr. Israel Murphy of Tampa, Florida; Mr. and Mrs. Harley Ellis and Orville Ellis.

Mr. and Mrs. Fred Gordin and daughter Ruth have moved into Mrs. Ann Smith's Apartment.

The many friends of William Hook will be sorry to learn that he has been stricken with paralysis.

Mr. Orlando Johnson has taken a position as clerk in the Sanders grocery.

Mrs. William Melvin and Mrs. Earl Atley were hostess to the Community Country Club at the Melvin home Thursday afternoon.

Mrs. Charlie Miley underwent an operation at the McClellan Hospital in Xenia Saturday.

Mrs. Bernice Sanderson of Xenia visited her father, Mr. Abe Beal recently.

Mr. and Mrs. Cecil Haworth and daughter, Geneva, Mr. and Mrs. William Haworth and baby son Donald enjoyed a motor trip down in the Hills Sunday.

Mrs. Mecie Thorpe has been spending a few days with her daughter, Mrs. P. K. Price at Chillicothe.

Those attending the Ohio State-Purdu opening football game in Columbus Saturday, were Dr. Earl J. Starbuck, Mr. John Ellis, Mr. [illegible] Conklin, Mr. Wayne Woods.

Prof. Clifton Williams spent the week end in Richmond, Ind., where Mrs. Williams is confined in the hospital there.

Mr. and Mrs. Harry Steine and family of Dayton, were visiting friends here Sunday.

The marking of the reserve seats from the plat for the Lecture Course was held Saturday morning. Elmer Gotherman and William Stephens were in charge of the tickets.

CALL 111
FOR CLASSIFIED ADS

NEW LAMP BURNS 90 PER CENT AIR

Beats Electric or Gas

A new oil lamp that gives an amazingly brilliant, soft, white light, even better than gas or electricity, has been tested by the U. S. Government and 35 leading universities and found to be superior to 10 ordinary oil lamps. It burns without odor, smoke or noise—no pumping up; is simple, clean, safe. Burns 94 per cent air and 6 per cent common kerosene (coal oil).

The inventor, E. A. Johnson, 609 W. Lake St., Chicago, Ill., is offering to send a lamp on 10 days' FREE trial, or even to give one FREE to the first user in each localtiy who will help him introduce it. Write him today for full particulars. Also ask him to expain how you can get the agency, and without experience or money make $250 to $500 per month.

CENOL FOOT JOY
Makes sore feet happy

Gives relief to sore, inflamed, perspiring feet. Contains formaldehyde and other recognized ingredients. Easy and very pleasant to use. Get CENOL FOOT JOY and forget your feet.

Sold by D. D. Jones, Druggist, 43 East Main Street.
Cenol Agency.

STOP that bad cough!
THROAT & LUNG TROUBLES. Chief Black Cloud's Indian herbal remedy. *Write* for booklet of testimonials. CHIEF BLACK CLOUD Indian Medicine Man ELMIRA, N. Y.

Say "Quick"

get "quick" cooking oats plus 2 other things

QUICK MOTHER'S OATS—cook in 3 to 5 minutes; rich, fine flavor; wonderful premiums for coupons

Standard full size and weight packages—
Medium: 1 and 1/4 pounds
Large: 3 pounds, 7 oz.

YOU'D buy Quick Mother's Oats for that rich Mother's Oats flavor alone. The richness that comes from plump, fine oats.

But you get 2 other things besides.

Quick cooking—3 to 5 minutes. That's as fast as plain toast.

And coupons in every package that are good for scores of valuable premiums. Coupons good for real TUDOR PLATE Silverware. For COMPLETE RADIO SETS. For countless things to please and delight every member of the family.

So say "QUICK" to your grocer

You want the hot milk and oats breakfasts doctors advise.
You want quick oats to save time.
You want, above all, richness and fine flavor.
The coupons are just an added inducement.
Start today. Get a package of Quick Mother's Oats. Be satisfied with no other.

Coupons in every package of Quick Mother's Oats as well as Mother's Oats and Mother's Aluminum Brand Oats.

2 kinds of Mother's Oats now at grocers
Quick Mother's Oats and Mother's Oats. Get whichever you prefer

DEPENDABLE HEAT
at lowest cost

You can absolutely depend upon the Caloric Pipeless Furnace to heat your home comfortably in coldest weather with a fuel saving of 1/3 to 1/2. More than 160,000 families are enjoying this great economy.

Easily installed, usually in a day—requires no pipes—only one register.

The new models are equipped with labor and money saving improvements. See them and get our new, low prices.

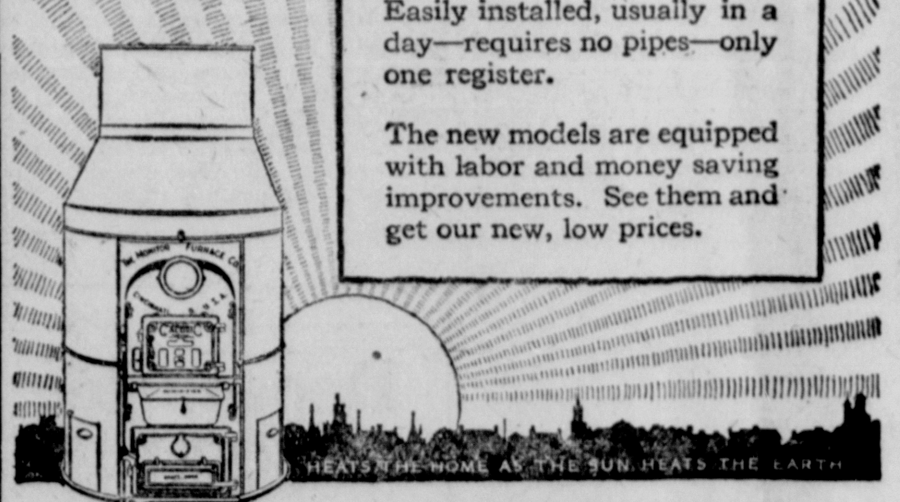

Frank B. Scott
30 W. Main Street

INTELLIGENT SELFISHNESS

When we say "our aim is to serve you" it sounds like bunk, doesn't it?

But we really mean it

We're far-sighted enough to know that you people will reward good service

Our immediate profits will be smaller, to be sure, but in the long run we'll be ahead

That isn't bunk; it's intelligent selfishness

The McDorman-Pumphrey Co.

Exclusive But Not Expensive

AUCTION
Household Goods

SATURDAY, OCTOBER 11, AT 1:00 P. M.
221 EAST CHURCH STREET

Many antique pieces included in the following list:

Mahogany piano, music cabinet and chairs, porch chairs and swing, mahogany iWndsor chair and rocker, rockers and straight chairs, leather couch, sofas, hall rack, runner and chairs, magazine rack, library tables, cherry tables and stands, sewing machine, book cases, books, dining room tables and buffet and china closet, cherry bed room set, dressers, chiffonier, chests, folding bed, iron bed, washing machine, carpet sweepers, refrigerator, fireless cooker, tubs, gas ranges, one large Domestic with upper oven, gas heating stoves, gas fixtures, new electric light fixtures, 3 rugs, 9x12; clocks, old China and dishes, also cooking utensils and miscellaneous articles.

LOUISE REYNOLDS
221 East Church St.

R. R. Grieves, Auct.

Uneeda Bakers

Good

A delicious, slightly salted flaky cracker—try them with soup or serve with jams or jellies. In the new red cardboard moisture-proof barrel, in packages or by the pound.

NATIONAL BISCUIT COMPANY
"Uneeda Bakers"

EDITORIAL

The Evening Gazette and The Morning Republican, published daily except Sunday, at the Gazette Building, South Detroit Street, Xenia, Ohio, by The Chew Publishing Company, Inc.

J. P. CHEW, EDITOR.

Entered as second-class mail matter under act of March 3rd, 1879, at the Postoffice, Xenia, Ohio.

Members of "Ohio Select List" Daily Newspapers. Robert E. Ward, Inc., Foreign Advertising Representative. Chicago Office, No. 5 South Wabash Avenue. New York office, 501 Fifth Avenue.

NEW SUBSCRIPTION RATES	1 Mo.	3 Mo.	6 Mo.	1 Yr
In Greene County	$ .40	$1.00	$1.90	$3.50
Zones 1 and 2	.45	1.15	2.15	4.00
Zones 3, 4 and 5	.50	1.30	2.40	4.50
Zones 6 and 7	.55	1.45	2.65	5.00
Zone 8	.60	1.60	2.90	5.50

By Carrier in Xenia, 15 Cents Per Week. Single Copy Three Cents.

TELEPHONES

Advertising and Business Office	111
Circulation Department	800
Editorial Department	70

WASHINGTONS REPLY TO GENEVA

The gentlemen of Geneva did not have long to wait for their answer from Washington. Forty-seven nations there assembled have undertaken to coerce America into the League of Nations. Their first move was to forestall America's announced intention of calling a second disarmament conference. They remembered the successful Washington conference. A jealous League, viewing its own lean record on disarmament, announced a conference of its own.

Drawing up protocols of security and arbitration, the League went even further in attempted coercion. Led by the representatives of the present British and French Governments and spurrd on by Japan, another blow was aimed at America. It was voted the League should arrogate unto itself power to interfere in domestic concerns of non-members of the League and non-signers of the Geneva Protocals, if and when domestic questions threatened war.

Only the most idolatrous League worshipers in America could accept such invasion of American national rights. Under the construction placed upon these Protocols, American immigration laws or other domestic concerns of this Nation might be questioned by the League. In sum the League now proposes to coerce America in American affairs, whether or not we go to Geneva.

Hardly had these extraordinary proposals reached America before Messieurs Herriot, MacDonald and Adachi had their answer. It is one neither they nor the League can mistake.

On Saturday President Coolidge dedicated a memorial to "our boys" who had gone to Europe's help, in the great time of need.

Standing with bared head in the shadow of that tall shaft, with its bronzed Winged Victory, President Coolidge reminded Americans and the League that:

"If there is anything that is dear to Americans, which they are bound to preserve at all hazards, it is their independence, I mean by that the privilege of reserving to themselves the choice of their own course and the decision of their own actions. We do not propose to intrust to any Power or to any combination of Powers any authority to make up our minds for us. * * * America has every wish to discharge her obligations. This is a condition which is not imposed upon us by artificial covenants, but which results from the natural relationship among nations.

That is the President's answer to the brazen league attempt to coerce America and his reply to the League's attempt to menace American independence and to seize for itself the powers of a super state.

America has been mistress in her own house for nearly 150 years. It is not likely she will surrender even a shred of her freedom of action at the request of Old World politicians anxious to save their jobs and force a cancellation of war debts. She is not likely to yield her independence and right of decision under the coercion of a League anxious to save its own face.

TRYING TO TAKE ADVANTAGE OF THEIR OWN DISLOYALTY

An attack upon the validity of the Fourteenth Amendment, (citizenship rights not to be abridged), launched at New Orleans more than half a century after its formal promulgation, can hardly have more than an academic interest. Instituted primarily to prevent the occupancy by a Negro of a Federal office to which he was appointed by President Coolidge, the plaintiffs intend to base their case upon the assumption that the reconstruction amendment was not ratified by two-thirds of the several States. It will be remembered that while ten of the Southern Staes, and three others, reected the amendment, the represnetatives of the ten had not then ben r-admitted to the Congress and the amendment was promulgated on the theory that so far as the Union was concerned they were non-existant and that therefore the twenty-three States that did ratify constituted more than the necessary two-thirds. But as the Southern States in question subsequently ratified as part of the prices of restoration to their political privileges, it is somewhat late in the day to raise the question of the validity of the amendment.

WE ARE ALL INTERESTED

Every week ought to be "Fire Prevention Week" in a civilized community, but as all American cities have much to learn in habits of carefulness and have to be reminded often of their duties in this and other respects, special weeks of this sort serve a useful purpose. If every household ,for the fire-prevention propaganda is directed at the home quite as much as at the factory, will but make an inspection of the forgotten corners where waste and rubbish accumulate, the results in reduced fire losses would be surprising. But besides this, there are habits of carefulness, obvious precautions and prudences to learn that if generally adopted and practiced would still further remove the reproach of wastefulness justly directed against us as a nation.

JUST FOLKS

Edgar A. Guest

CAREER

Let these mark my success; a friend
To share whate'er the fates may send;
A house where love and peace are blent
And eyes are bright with merriment;
A garden where the blossoms sway;
A tree 'neath which the children play
And just a few long-treasured things
To which the memory fondly clings.
A winding path my feet have worn;
A neighborhood where none may scorn;
Tradesmen who gladly tell that I
Have at their counters come to buy;
Servants who'll whisper at the end
They looked upon me as their friend;

And none I've ever met to say
That once I led his feet astray.
Let these mark my success: a home
From which there is no wish to roam,

HAPPY AGAIN

"I had four large ulcer sores as big as a half dollar for 2 years and Petterson's Ointment has healed them all and I am very glad to let anyone know about your Ointment.. From a true friend. My address is 30 Walnut Street, West Haven, Conn. George Hempstalk."

"I guarantee it for eczema, old sores, running sores, salt rheum, ulcers, sore nipples, broken breast, itching skin, skin diseases, blind, bleeding and itching piles as well as for sore feet, chafing, burns, scalds, cuts, bruises and sunburn," says Peterson. 35 cents a box.

Don't try to hide skin trouble

Get rid of it!

No amount of cosmetics can conceal an ugly skin. They only fill in the pores and make the condition worse. Resinol Soap cleanses the pores, giving them a chance to breathe and throw off clogging impurities—the first step in overcoming skin defects.

A touch of Resinol Ointment for blotches and inflamed spots, relieves the soreness and reduces the angry look. The soothing, healing medication in the Resinol products makes it so easy to get rid of excessive oiliness, blackheads, blotches, redness, etc., why waste time trying to hide them.

"Resinol wins by improving skins"

RESINOL

SENATOR LA FOLLETTE: "CLIPPING THE BIRD'S WINGS WILL DO IT GOOD."

1904-Twenty Years Ago-1924

A large and enthusiastic meeting of the Gentlemen's Driving Association was held at the Dodds' livery barn on Teusday evening and it was decided to have a fall race meeting, to be held on Friday, October 21.

The first regular meeting of the Xenia Chapter of the Enterpan Fraternity will be held Thursday evening Oct. 13 at the Y. M. C. A. hall.

Tuesday proved a big day for the Pan-Handle in local traffic for St. Louis and a large number of persons tock their departure to view the big fair..

The Third annual convention of Rebekah Lodge of Distric No. 51 willl be held in the I. O. O. F. hall, Xenia, Thursday, afternoon and evening.

Efficient Housekeeping

BY Laura A. Kirkman

A KNITTED SLIP-OVER FOR THE TWO-YEAR-OLD

TOMORROW'S MENU

Breakfast

Left-Over Prunes
Cereal
Coffee Boiled Eggs
Toast

Luncheon

Baked Beans, Catsup
Wholewheat Bread
Tea Lettuce Jam

Dinner

Clear Soup
Escalloped Ham and Potatoes
Creamed Cauliflower
Fruit Salad
Chocolate Cornstarch Pudding
Coffee

To make a slip-over sweater with long sleeves, for a child from one and a half to two years old, buy six balls of white four-fold Saxony, one pair of size three bone or celluloid knitting needles, and one pair of size one bone celluloid needles.

Back: Using the ize three needles, cast on 62 stitches and knit plain for 13 inches Knit on 20 stitches, bind off 22 stitches, andn start front on 20.

cast on at front six stitches three cast on at front six stiches three times. Knit 30 ribs even and then leave these stitches on a space needle. Make theother shoulder to correspond. Then work all across till front is same length as back. and bind off. (This front has a slit at neck, in the middle, which when buttoned would make a V-neck) Below this slit the front is plain just like the back.

Sleeves: Cast on 35 stiches, increase one stitch at beginning of row at one end only 14 times, knit 35 even ribs, decrease for other side and then bind off. Sew in sleeves and sew up under arm.

Cuffs: Using the size one needles, again pick up stitchesfrom wrong side around neck, knit four inches plain and bind off. Work four button loops on right side of front slit and place four buttons on left side. This com-pletes the little sweater. It is most effective when the extreme lower edge is turned up an inch or two.

Afghan Stitch: (Requested by "Young Reader"): Work a chain the length you wish the finished afghan to be. (Use a very long crochet hook.) Turn, draw a loop through second chain front hook and retain on hook; repeat all across. This is only one-half of the afghan stitch which requires working across and back to form one row. To make the other half, yarn over hook and through one loop, * yarn over hook and through two loops, repeat from * all across, the loop left on the hook being the first loop of the next row. In this row the loops are drawn through the verticals of the previous row. When the afghan is finished (that is, made the desired length, using this stitch) finish with a row of single crochet drawn throught the verticals.

COLDS THAT DEVELOP INTO PNEUMONIA

Chronic coughs and persistent colds lead to serious lung trouble. You can stop them now with Creomulsion, an emulsified creosote that is pleasant to take. Creomulsion is a new medical discovery with twofold action; it soothes and heals the inflamed membranes and kills the germ.

Of all known drugs, creosote is recognized by the medical fraternity as the greatest healing agency for the treatment of chronic coughs and colds and other forms of throat and lung troubles. Creomulsion contains, in addition to creosote, other healing elements which soothe and heal the inflamed membranes and stop the irritation and inflammation, while the creosote goes on to the stomach, is absorbed into the blood, attacks the seat of the trouble and destroys the germs that lead to consumption.

Creomulsion is guaranteed satisfactory in the treatment of chronic coughs and colds, bronchial asthma, catarrhal bronchitis and other forms of throat and lung diseases, and is excellent for building up the system after colds or the flu. Money refunded if any cough or cold, no matter of how long standing, is not relieved after taking according to directions. Ask your druggist. Creomulsion Co., Atlanta, Ga. (Adv.)

TRY ONE OF OUR

Hamburger

SANDWICHES

You Are Sure to Like Them

SOFT DRINKS

L. E. JOHN & CO

EAST MAIN STREET

FOR

Dependable COAL

DRY
CLEAN
UNIFORM

CALL

Ledbetter Coal Company

W. 2nd St. at B. & O. R. R.
Phone 63

Trade In Your Old Batteries

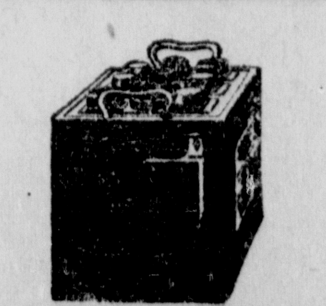

BATTERIES

FOR
FORD, STAR, CHEVROLET,
ESSEX, HUDSON, BUICK

$12.50

Bring in your radio Batteries and have them charged.

Xenia Vulcanizing Co

Today's Talks

THAT OVERWHELMING SENSE OF USEFULNESS

There is no one, I believe, but has to fight against that subtle feeling which comes to us again and again and which seems to challenge us to show reason why we should keep going why we should do the right and noble thing, why we should see dignity and greatness in doing our work.

Why shouldn't we let things drift find their own ways, shape their own ends?..

The main reason is that all initiative is lost the minute that you lower the golden goal and desire for usefulness that is the heart of the soul.

It is said by many that happiness is a state of mind. I rather think of happiness as a state of action. of earnest striving for something worth while involving others.

When you secure happiness of this variety there comes to you an overwhelming sense of usefulness which lifts you up, drives you on, nourishes your bodily and spiritual life.

Those who give their total efforts to the mere making of money or advancing their own fame miss what life's all about.

But we know when we are helpful and hopeful to others. It comes right back to us. That same overwhelming sense of usefulness makes everything beautiful about us. It is like a fresh gathering of flowers of many colors in an intimate room.

Genuine BAYER

ASPIRIN

SAY "BAYER ASPIRIN" and INSIST!

Unless you see the "Bayer Cross" on tablets you are not getting the genuine Bayer Aspirin proved safe by millions and prescribed by physicians 24 years for

Colds Headache Neuralgia Lumbago
Pain Toothache Neuritis Rheumatism

Safe

Accept only "Bayer" package which contains proven directions.
Handy "Bayer" boxes of 12 tablets
Also bottles of 24 and 100—Druggists.

Aspirin is the trade mark of Bayer Manufacture of Monoaceticacidester of Salicylicacid

Fresh Fruits AND VEGETABLES

Oranges, Lemons, Grape Fruit, Tokay Grapes, Plums, Quinces, Dates, Peaches, Fancy Apples, Grimes Golden, Johnathan, Winter Banana, Maiden Blush, North Western Greenings, Tomatoes, Green Beans, Cauliflower, New Home Grown Spinach, Celery, Sweet Potatoes, Cranberries, Beets, Carrots, Cucumbers, Golden Bananas.

SPECIAL FOR SATURDAY

Early Ohio Potatoes, peck	25c
Fancy Elberta Peaches, 4 pound	25c
Sweet Corn, dozen	25c
Jersey Sweet Potatoes, pound	5c
Fancy 40-50 Prunes, pound	18c
Choice Yellow Dried Peaches, pound	17c

Free Delivery

Pone 434 R. 113 E. Main St.

ED. NICHOLS

Opera House, Saturday

ONE DAY ONLY, OCT 11, 10, 20 and 30 Cents

Matinee at 2 p. m. and Continuous to 11.

Laurette Taylor in Peg O' My Heart

By J. Hartley Manners

Played by the same beloved Laurette Taylor who made Peg famous—who played Peg eleven hundred and twenty-seven times on the stage.

Scenario by Mary O'Hara
Directed by King Vidor

A METRO PICTURE

Radio Specials

Crosley 51 Radio Receiver, complete with two tubes "A" and "B" Batteries, 2 sets of phones and antenna.

$37.50

ALL TUBES 199-200-201 A. **$3.69** | EVEREADY "B" Batteries **$1.89**

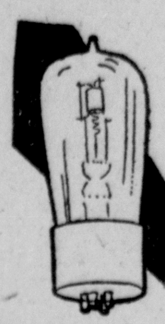

LOW LOSS CONDENSER

23 plate ____ **$1.95**

43 plate ____ **$2.50**

VOLTMETER

For Testing

B. Bats. ____ **$1.25**

Airmeter ____ **95c**

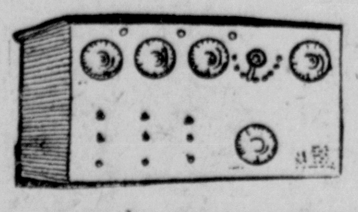

100 Ft. Stranded Aerial Wire ____ **59c**

Famous Auto Supply

The Yellow Front 37 W. Main

Market News

LIVE STOCK

CHICAGO LIVE STOCK

Hogs—Receipts, 18,000; market, 10@20c up; bulk, $10.90@11.75; top, $11.90; heavywt., $11.25@11.90; medium wt.; $11.35@11.85; light wt., $10.35@11.85; light lights, $8.50@11.25 heavy packing sows, smooth, $10.65@11; packing sows rough, $10.25@10.60 pigs, $8.50@9.75.

Cattle—Receipts, 10,000; market, steady; Beef steers, choice and prime $10@11; medium and good, $8@9.50; good and choice, $11@12.40; common and medium, $7@9; Butcher cattle, heifers, $5@10.50; cows, $3.50@7.50; bulls, $3.50@6.50; Canners and Cutters, cows and heifers, $2@3.25; canner steers, $5@7; Veal calves, light and handyweight $9@11; feeder steers $5.75@8; stocker steers, $5.50@$7.50; stocker cows and heifers, $3@5.50; stocker calves, $5@8; Western Range Cattle: Beef steers, $6@9.50; cows and heifers, $3@6.75.

Sheep —Receipts, 11,000; market, steady; fat lambs, $12.50@14; lambs, culls and common, $9.50@11.50; wethers, $7@8.50; ewes, $5.50@7; ewes, culls and common, $1.50@3.50; breeding ewes, $6@12; feeder lambs, $12@13.25.

PITTSBURGH LIVE STOCK

Cattle—Supply, 50; market, steady.

Hogs—Receipts, 3800; market, active higher; prime heavy hogs, $12@12.05; mediums, $11.90@12; heavy yorkers, $11.90@12; light yorkers, $10.50@10.75; pigs, $9.50@10.25; roughs, $9@10; stags, $5@7.

Sheep and Lamb—Supply, 800; market, steady.

DAYTON LIVESTOCK

Shaeffer Commission Company

HOGS

Receipts 9 cars; market 5@10c higher.

Heavies, 200 lbs. up ____$		11.40
Mediums, 160-200 lbs. ___		10.90
Yorkers, 130-160 lbs. ____		10.25
Pigs, 130 lb. down ______	6.00@	8.50
Sows ______	7.00@	9.00
Stags ______	3.00@	5.00

CATTLE

Receipts heavy; market lower.

Best butcher heifers ____$	6.00@ 7.00
Medium heifers ______	4.00@ 5.00
Best fat heifers ______	4.00@ 5.00
Best fat cows ______	4.00@ 5.00
Medium cows ______	3.00@ 4.00
Bologna cows ______	1.50@ 2.50
Bulls ______	4.00@ 5.00
Veal calves ______	6.00@12.00

SHEEP

Sheep ______	3.00@ 5.00
Spring lambs ______	6.00@11.00

XENIA

(Faulkner and St. John)

Best butcher steers _____	7.00@ 8.00
Medium butcher steers __	6.00@7.00

Bulls, $3@4.
Sheep, $2@3.
Veal Calves, $6@8.
Heavies, 175 up, $10.50.
Mediums, 140-175, $10.
Pigs, $7@8.
Stags, $3@4.
Lambs, $6@8.
Sows, $7.50.
Stock heifers, $3@4.
Stock cows, $2@3.
Butcher Steers, $6@8.
Stock Steers, $3@5.
Butcher cows, $3@4.
Butcher heifers, $5@6.

GRAIN

DAYTON

Flour and Grain

(By the Durst Milling Co.)

Timothy Hay, No. 1, $24 per ton.
Bulk bran, $33 per ton.
Bulk Middlings, $38 per ton.
Straw, $14 per ton.
Pure Chop Feed, $58 per ton.
Cottonseed Meal, $56 per ton.
Oil Meal, $55 per ton.
Prices being paid for grain at mill
Wheat, No. 1, $1.40.
Rye, No. 2, $1.20 per bushel.
Corn, $1.70 per 100 lbs.
New Oats, 55c per bushel.

XENIA

(Corrected Daily By The DeWine Milling Co.)

Buying Price

No. 1 Timothy Hay, $15.
No. 1 Lite Mixed Hay, baled $13.
New Yellow Corn, $1.10.
No. 2, Red Winter, $1.35.
No. 2 White Oats, 50c.
Middlings, $2.25.
Rye, 90c.
Bran, $2.10.

PRODUCE

DAYTON PRODUCE

Butter and Eggs

(Furnished by the H. G. Culp Co., Wholesale Price

Fresh Eggs—45c per dozen.
Butter—40c per pound.

Butter, Eggs and Poultry Retail Price

Fresh Eggs—50c per dozen.
Country Butter—50c per pound.
Creamery Butter—50c per pound.
Stews—40c per pound.
Spring Roasts—45c per pound.
Spring Broilers—40c per pound.
Ducks, 40c per lb.

Prices Paid for Delivery at Plant

Hens—20c.
Heavy Hens—20c.
Fresh Eggs—42c dozen.
Roosters—10c per pound.
Fries—18@22c.
Leghorn Broilers—18c.
Ducks on foot, 16c per lb.

XENIA

Springers, 20c.
Leghorn Springers, 19c.
Old Roosters, 7c.
Large hens, 20c.
Leghorns and light hens, 15c.
Eggs, 50c.

CLEVELAND PRODUCE MARKET

Butter, extra, 41½@42½c.
Prints, 42½@43½c.
Firsts, 40½@41½c.
Packing, 27@28c.
EGGS, fresh 49c.
Ohio Firsts, 43c.
Western Firsts 42½c.
Oleo, nut, 25c.
High grade animal oils, 27@28c.
Lower grades, 20@21c.
CHEESE, York State 25@27c.
POULTRY, FOWLS, 26@28c.
Roosters, 15@16c.
Springers, 25@27c.
Ducks, 21@23c.
Geese, 18@22c.
Apples, $1.25 bu.
Beans, dried navy, 7c lb.
Cabbage $1.00 cwt.
Potatoes $2.50@2.65 sack.
Sweet Potatoes $4.25@4.50.
Tomatoes, $2.00 bu.
Onions $1.50@2.00 cwt.
Cucumbers $3.50 bushel.

DEMOCRATS MAKE CAMPAIGN PLANS

The first step in the November election campaign was taken by the Democratic party at a meeting of the Greene County Central and Executive Committees in the Assembly room of the Court House Thursday afternoon when Democratic literature was distributed. Campaign headquarters have not been announced.

Edward Wood and Fred Shellabarger, chairmen of the Executive and Central Committees, and the secretaries of both committees will arrange for Democratic speakers, at a banquet to be given at the Southern Hotel in Columbus, Tuesday evening, October 14, given by the State Campaign Committee.

The services of both state and national speakers will probably be acquired, according to Mr. Wood.

REPORT BUDDHISTS ATTACK AMERICANS

Lonodn, Oct. 10.—Buddhists at Rangoon attacked two American teachers Mr. and Mrs. Greason and maimed them for life, according to a dispatch received here today.

Rangoon is shocked by the unprovoked attacks, the dispatch said.

STUDENTS ADVISED ON PREVENTION OF FIRE BY OFFICIALS

Central High School pupils were given a talk on fire prevention in connection with Fire Prevention Week, by Chief T. B. Claire Thursday morning at assembly period.

Four Boy Scouts gave a demonstration on how to care for people burned by fire and two high school boys and one girl gave a demonstration before the assemblage on common causes of fire.

One of the boys gave a demonstration of how a fire may be started by smoking in bed. Another showed what would result from light a match to a gasoline stove, while the girl showed the results of leaving an iron on an ironing board while she tended to some other work or gossiped with her neighbors.

Chief Claire gave statistics in his talk of the thousands of lives and millions of dollars lost by fires every year. Insurance companies in the city, in observance of fire week are putting up posters and putting on a fire prevention advertising campaign against the demon fires.

A general cleanup of the city is being sought by Chief Claire and inspections by members of the fire department will follow the cleanup, so that results may be shown in the reports of the inspections. In some cities a second or follow-up inspection is made to show how far the fire hazards found in the first inspection have been corrected.

The inspection by members of the fire department however or other experienced men if not confined to special areas or sections can at best be only superficial. Self-inspection will supplement the work of the Fire Department inspector especially in the residence districts, and in addition will prove of great educational value to the citizen making it, it is said.

PROCESS OF SILK PRODUCTION MAY BE SEEN AT STORE

The interesting story of the manufacture of silk is presented in a new and attractive way in a display at the Jobe Brothers Store, in which the variousprocesses from the raising of the silk worms to the finished product of lustrous silk, is shown

The display, which was sent to the local store by Belding Bros. silk manufacturers, consists of specimens of cocoons, various parts of machinery used in the manufacture of silk and large placords showing the production and manufacture.

The placards show the cycle of life of the silkworm, the eggs, the silkworm, the cocoon and the habits of the worm. The worm spins silk bby forcing a thick liquid from two small tubes on either side of the jaw. On reaching the air this liquid hardens and formes a thread and the two filiaments jjoin into one.

This is wound about the body of the worm, and it takes about four days for the worm to complete its cocoon. There are two kinds of cocoons, pure white and bright yellow. Both colored cocoons are in the display. If unmolested the butterfly would cut its way out of the cocoon by cutting its silk coating and thus make it impossible to unwind the thread so to kill the chrysalis the cocoons are steamed or baked or put in airtight earthen jars. Of course enough cocoons are saved for breeding purposes.

After the worm or chrysillis has been killed thecocoons are dried and are ready for the market and are sold to establishments that reel or unwind the thread. The methods by which the raw silk is perpared for weaving, and processes of weaving are all shown in the attractive posters. Every one is invited to visit the store and see he display.

A REAL SALE

—OF—

ARTISTIC

Wall Papers

THAT MAKE THE HOME COZY

If you anticipate papering at all this fall you will be sadly disappointed if you fail to see our line of

Wall Papers

We have reduced prices on every line. Some of the finest patterns at prices that will surprise you.

Seeing Is Believing—Come in.

WCW CO

38-40 East Main St.

Papers That Please Service That Satisfies

Big Tire Sale Saturday

Firestone

NEW UTILITY CORD

30x3½ Cords ______	$7.50
31x4 Cords ______	$12.50
32x4 Cords ______	$14.00
33x4 Cords ______	$14.75
34x4 Cords ______	$15.50

Gasoline 14¢ per Gal.

BEST IN THE WORLD

The Carroll & Binder Co

108 E. Main St. Telephone 15

$1 DOWN

for all this

UNUSUAL OFFER FOR ONE WEEK ONLY

For only one dollar down you get a Hoosier Beauty Kitchen Cabinet delivered to your home. And with it come the dishes, cutlery and glassware which we are offering AT NO EXTRA COST to women who buy their Hoosiers this week.

Come Early
Get the Style
You Want

YOU NEED A HOOSIER BEAUTY IN YOUR KITCHEN

Sliding work table, rigid at any position; extra rapid shaker sifter, both fluffs and sifts the flour; large, easy-filling flour bin with glass front that shows amount of flour; adjusted table height; cutlery drawer with racks for all kinds of knives; velvet-lined drawer for silverware of immediate need—all these make the Hoosier the neatest and most convenient working unit for your kitchen.

An Attractive Kitchen
At Little Cost

You get all these without extra cost

31-Piece Set Of Dishes

Includes six dinner plates, six pie plates, six dessert dishes, six cups, six saucers and one large platter. You get this complete if you buy your Hoosier Beauty now!

10-Piece
Cutlery Set

This is Hoosier high-grade Domestic Science cutlery set, which regularly sells at $6. You get it with your Hoosier Beauty!

14-Piece
Glassware Set

Fourteen useful glass containers for coffee, spices, etc. They come with each Hoosier Beauty!

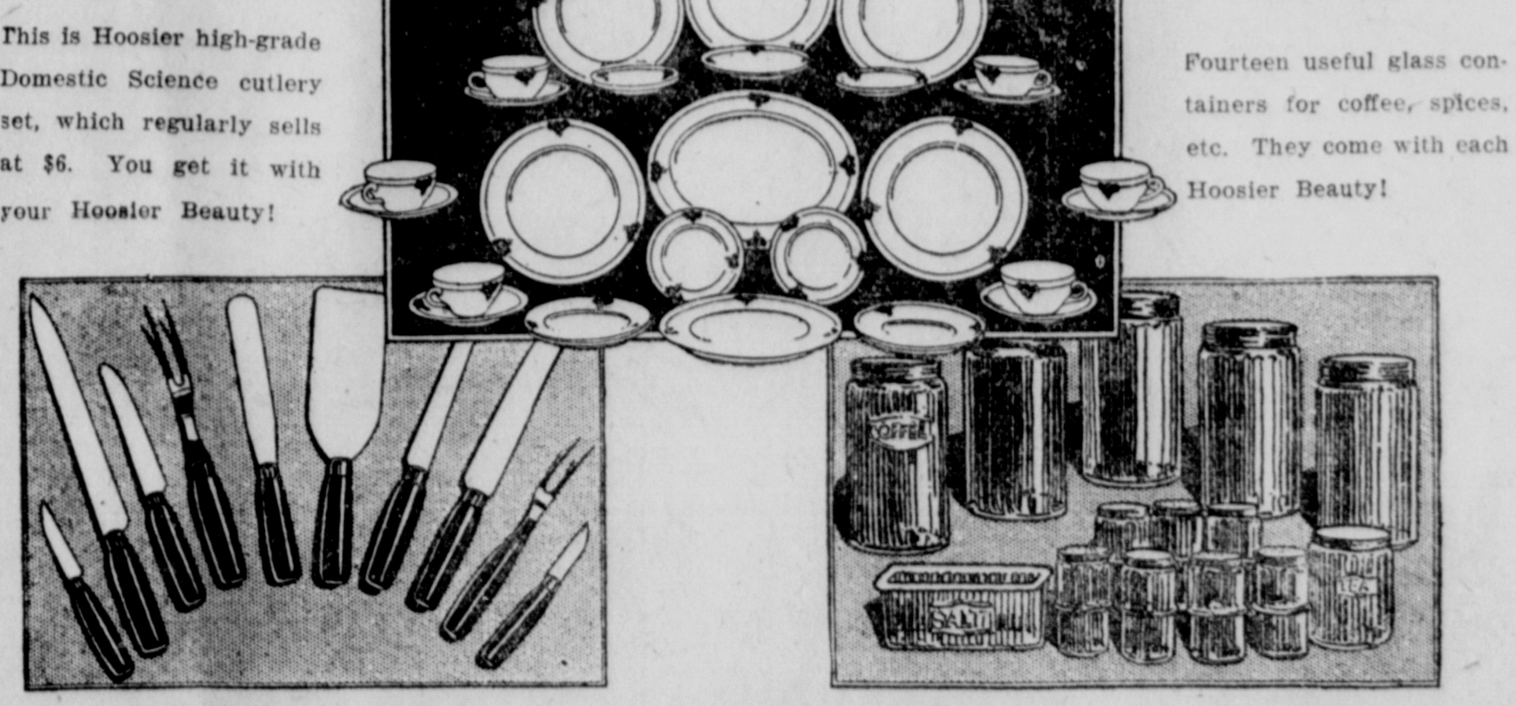

Don't wait--choose Your Hoosier beauty to-day

Remember--this week only!

ESTABLISHED 1853

The Hutchison & Gibney Company

16 & 18 N. Detroit Street

CAMERA NEWS

GAVE AWAY FORTUNE: CLERKS FOR $15 A WEEK

EDWARD W WASHBURN. INTL.

Because, he said, his wife and daughters made him eat at a separate table and made life miserable for him, Edward W. Washburn, of Brockton, Mass., gave his business there, worth $500,000, to his family and disappeared. For a time it was thought he had committed suicide. Now he has been found clerking in a Brooklyn N. Y., store for $15 a week, but he says he is happy.

Politics Doesn't Interest Richest U. S. Woman.

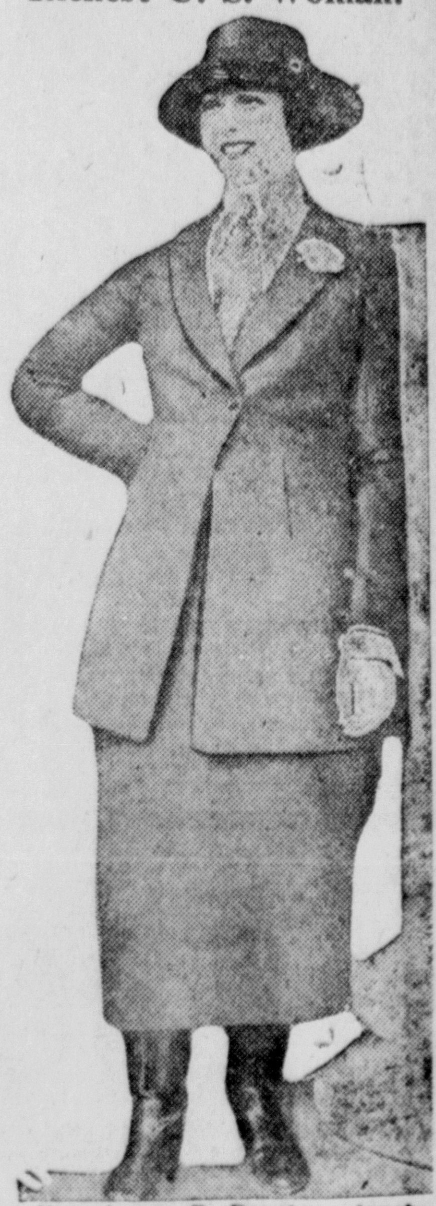

Mrs. James P. Donohue, daughter and sole heir to the immense estate of her father, the late F. W. Woolworth, chain store proprietor, of New York City, pays more income tax than any woman in America—more than $1,000,000 a year. Mrs. Donohue does not belong to any political party, and never votes, devoting herself entirely to her home and her children.

FIRST PICTURES OF CHINESE WAR, SNAPPED UNDER HEAVY FIRE

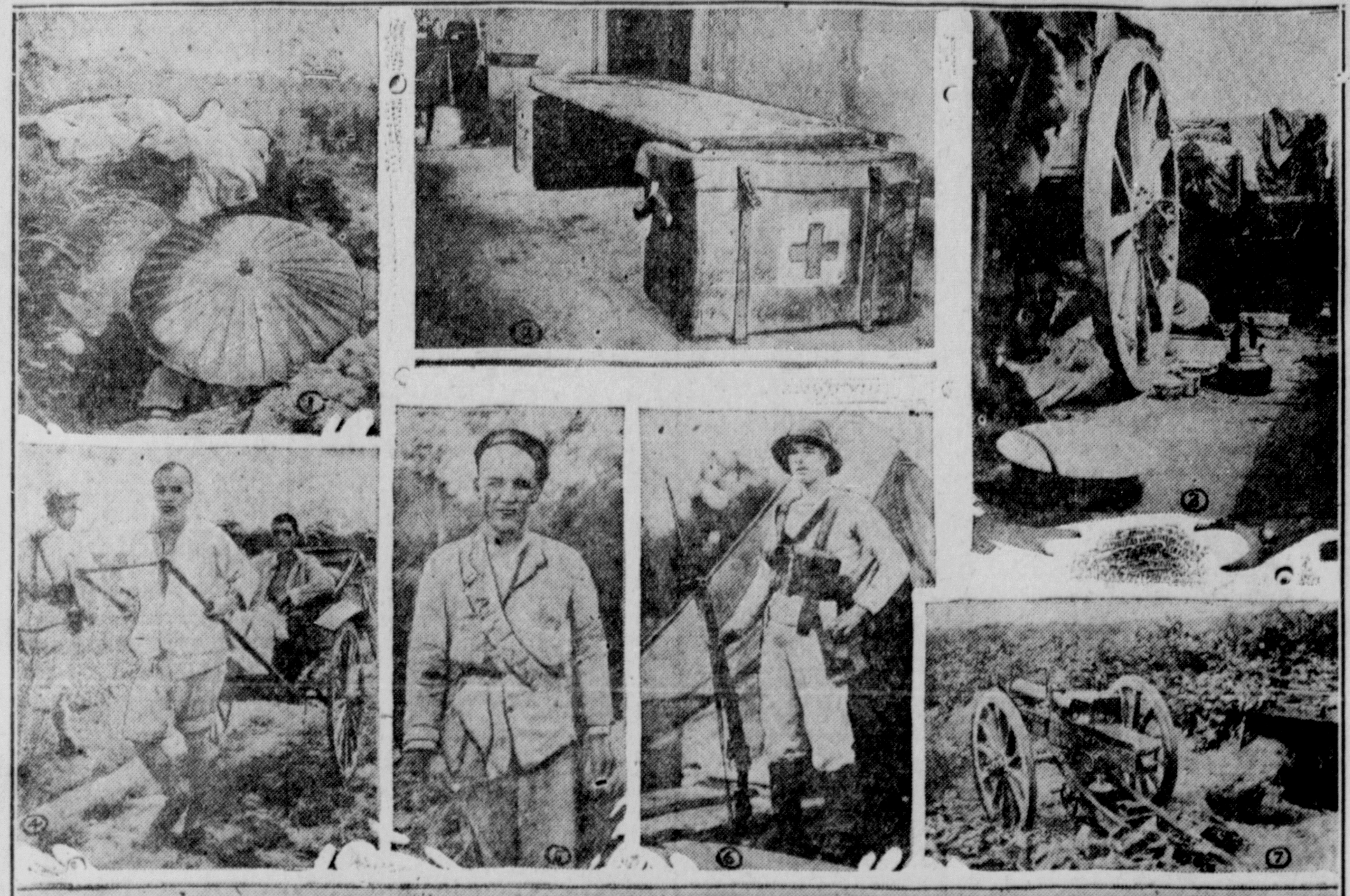

(1) NOVEL PROTECTION (2) RED CROSS OPERATING TABLE (3) CHEKIANG ARTILLERYMAN (4) REMOVING WOUNDED (5) CHEKIANG SOLDIER (6) BRITISH MARINE (7) CHEKIANG GUN & DUGOUT

These are the first pictures of the fighting for the possession of Shanghai, China, snapped by a staff correspondent of the International News Service. Believe it or not, Chinese soldiers carry their umbrellas into action, and in Figure No. 1, a Chekiang Province gunner defending the city may be seen seeking shelter under his in a trench on the Huangtu front. The Red Cross operating table on the same front was made from two Red Cross kit boxes and a door panel. The Chekiang artilleryman, under heavy fire, finds a safe berth under his gun. Despite the intensity of the fire, his tea kettle at the right was going merrily. The wounded are removed in rikshaws by conscripted coolies, who also must take up ammunition and food. The photograph of the Chekiang private was taken under rifle and machine gun fire, but he didn't seem to mind. British marines are ashore and encamped in Jessfield Park, outside the foreign settlement in Shanghai, to protect foreigners. This modern Chekiang gun, surrounded by empty cartridge cases, was fired many times at Huangtu. The Chinese guns are of German, French and Japanese manufacture.

Beautiful Japanese Sees Movies Made.

KIKUKO TERAO

Kikuko Terao, called the most beautiful woman in Japan, recently visited Hollywood, Cal., studios to learn something of the making of moving pictures. Her name translated into English means "Child of the Chrysanthemum." She is the wife of Thaig O'Conroy, former lecturer of the Imperial Naval Staff College in Tokio.

MILLIONS HEARD HIM ANNOUNCE BASEBALL SERIES.

GRAHAM McNAMEE. INTL.

Here is Graham McNamee, official announcer for broadcast station WEAF, New York City, who announced the play-by-play description of the World's Series in Washington and New York, and who was heard literally by millions of fans. Eight of the biggest stations in all parts of the country are hooked up by land wires to his microphone, amplifying his voice and retransmitting it by radio. He was snapped in his press box seat in the second game in Washington.

Sand Exposed O'Connell's Bribery Attempt.

HEINIE SAND. INTL.

Baseball Commissioner K. M. Landis gave high praise to Heinie Sand, shortstop for the Philadelphia Nationals, for exposing the attempt of "Jimmy" O'Connell, centre fielder for the New York Giants, to give him $500 to throw a game and clinch the National League pennant for the Giants.

Organized Band Robs Homes of Wealthy.

New York State police believe an organized band is pillaging the Summer homes of the wealthy. The fifth big robbery in two weeks occurred when rare jewels and silverware were stolen from the "Gray Crag," the Tuxedo Park home of Mr. and Mrs. Forsythe Wickes. The adjoining home of Robert Mortimer was robbed at the

MEN AND WOMEN IN NEWS OF THE DAY.

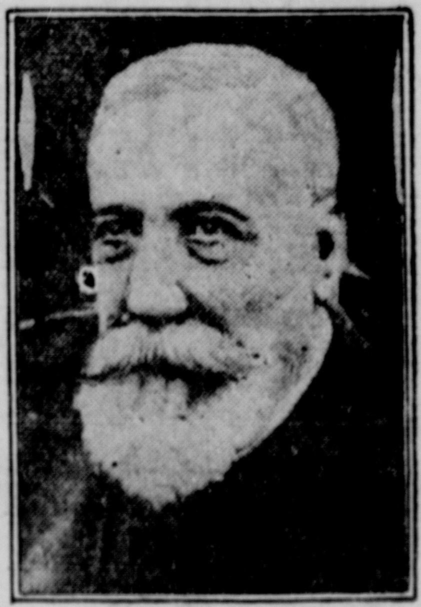

Above: IDA TARBELL & ANATOLE FRANCE.
Below: VISCOUNT LASCELLES & PRINCESS MARY. INTL.

A serious rift in the House of Windsor is seen in the mysterious and apparently hurried christening of the second son of Viscount Lascelles and Princess Mary, daughter of the British rulers. The monarchs are said to have decided on the name Ulick David for the baby, while Princess Mary, who has a mind of her own, named the baby Gerald David. Her parents were conspicuously absent from the christening. Anatole France, famous French author, is near death at his home in Tours, France. Ida M. Tarbell, historical writer, is confined to her New York City home with a broken wrist, sustained in a crush at a Democratic rally in Madison Square Garden.

OLD TIME FIRE DOG IS MADE "CHIEF."

PETE ENNIS & "REX." INTL.

... fifteen years, "Rex" has been the official mascot of Engine ... No. 4, of the New York City Fire Department, in Maiden Lane, the heart of the jewelry centre, and has been to more fires than any other dog. In fact, few firemen equal his record. On his fifteenth birthday the firemen gave him a fire helmet like their own with the inscription "Chief," by which title he is now addressed. He is too old to run to fires any more so he rides alongside Pete Ennis, the chauffeur

DELAWARE STILL USES WHIPPING POST

DELAWARE WHIPPING POST. INTL.

The whipping post as a punishment for lesser crimes is still used in Wilmington Del. as this photograph shows. Although the lash is applied lightly the victim of this ancient form of punishment loses his right to vote.

IMPORTANT DEMOCRATIC POST FOR WOMAN

MRS MARGARET ALLMAN & HER SONS. INTL.

When Cordell Hull, retiring chairman of the Democratic National Committee, appointed Mrs. Margaret Allman, of Canton, Ohio, as a member of the National Finance Committee, he established a precedent, no woman ever having served before. Mrs. Allman is a candidate for State Assembly. Left a widow ten years ago with four small sons, Mrs. Allman was faced with the necessity of providing a home for them. She became an expert in financial and taxation matters and is sending all four of her sons to college.

New Secretary of State for India

LORD OLIVER.

This is a new and exclusive photograph of Lord Oliver, Labor Cabinet's new Secretary of State for India, photographed in the Indian Office in London.

WAGE EARNERS ARE BETTER OFF WITH WAGE CUTS-BABSON

Babson Park, Mass. Oct. 9 1924—When the American Woolen Company recently announced that it must suspend its dividend, and the stock dropped 20 points, Roger W. Babson announced that it was largely due to the action of the company in the spring of last year in increasing wages 12½% when other woolen companies felt there should be wage reductions. He claimed that the American Woolen Company then stood out alone against wage reductions when other New England mills felt that such reductions were in the interests of wage earners, stockholders, and the public generally. "The American Woolen Company is now suffering for its action at that time," states Mr. Babson. In commenting further on this wage situation, he says:

"During the war, wages increased very rapidly. In early 1920 they stood at what was then the highest point in the history of industry in the United States. The panic of 1920 resulted in some wage cutting. In 1922, however, wages again began to increase, until, at the present moment, they stand at approximately 10% above the peak of 1920 and at the highest point, both in dollars and in purchasing power, ever reached. Employees are determined to keep them where they are or to push them even higher. Moreover, certain employers have co-operated with the wage workers in this attempt.

"In the years since 1914 great changes have come over the industrial situation. The producing power of creased. In every manufacturing town great new factories stand as monuments of the zeal of war time, while other pre-war factories are idle and placarded with 'For Sale' signs. It will take years for the consuming power of the country, through domestic and foreign trade, to catch up with this development. This feature is against the wage ambitions of the employees. On the other hand, during and since the war we have entered upon a plan to limit and regulate immigration. Not only do we select who shall come, but the total admissable is but a fraction of what we admitted before the war. This change plays into the hands of employes. So the battle goes on between those who want wages kept up, on the one hand, and those who would reduce them on the other.

"Wage rates are what an employer agrees to pay his employes, and it is over wage rates that employers and employees fight. Earnings—what the employe gets in his pay envelope,—are the result of multiplying wage rates by hours worked or by product turned out. In a years time this product constitutes the yearly income of the worker and determines whether he can afford to buy an automobile. Real wages are what the employe can buy with his earnings. Real wages are much talked about by academic people, uplifters and the like; but they do not cut much figure in wage contests. No industry can pay real wages unless it is making money enough so that it does not have to cut corners. Wage Rates are what employes are interested in first of all, then they are interested in what is earned under the rates. It is of no great importance to have wage rates high if earnings are low.

"In the past two years a new tendency has appeared in industry. Our records show that in that time one hundred and fifty firms have reduced wages from the peak of 1923. Thus wage rates have been reduced in 37 textile mills, in 24 shoe shops, in 14 iron and steel mills, in 12 metal trade shops, in 10 lumber plants, and so forth. These do not represent all of the cuts. These reported cuts are the result of a sampling system in vogue in my office. The total number of wage cuts is much in excess of these figures. While other employers have been raising wages or allowing them to stay where they were, these textile mills, shoe shops, and steel mills have been reducing wages!

"Now what makes earnings go up or down is work. What makes work is orders. What produces orders is ability to sell, and ability to sell depends upon price. This last was never truer than it is today. What is the position of the textile man who has raised or held up wages as a seller of goods compared with the 37 textile mills that have cut wages? What is the position of the shoe maker who has not reduced wages going to be as a seller of shoes in competition with the 24 other shoe shops that have cut wages?

"Put in another way, that question means. How much are the employees of those textile mills and those shoe shops going to earn during the next twelve months compared with the total earnings during the same period of the people who work in the mills and shops that have cut wages? And what is going to be the result when the salesmen of the high wage plants report to their boss that they cannot get orders because the low wage shops are selling for less money than they can offer goods for? Every low wage shop in any industry is an argument for lower wages in the other shops in that industry, because prices are the determining argument in getting orders. Employees who have these wage rates are going to be at work, when others, with higher wage rates are going to be working part time or not at all. It is the factory that can sell at a ow price that will get the business during the coming months, and it is the employees of such factories that will have the largest earnings during the year even though their wage scales are lower.

"It is considerations of this sort that have influenced my thinking about wages," concluded Mr. Babson. "I am as sorry as anyone to see wages go down. I know, however, it is not wages that, in the last analysis, interest the wage earner. It is earnings. With our immense producing capacity, the sooner we get into line to sell goods at lower prices, the better for the workers. Wages may not go down much in the next few months. In the long run, they are bound to. No matter what happens to wages, the advantage now all lies with the factories and communities which are enjoying lower costs. The process is inevitable. The farmers have had their medicine in the way of deflation. Most business men have had theirs. It is simply impossible that the working man, alone out of our entire working population, should hang on to his peak wage rates and at the same time have work. The fact that he is trying to do this largely accounts for the present stagnation in industry and largely explains why the Babsonchart continues to register 12 per cent below normal. To avoid what has happened to American Woolen, other corporations are now making wage reductions which will ultimately be a benefit to both stockholders and emplayes."

EAST END NEWS

Mrs. James Benton of Foraker Street still continues ill at her home.

The Main Street Christian services will be as follows: the Bible School at 10 a.m.; preaching service at 11 o'clock and 7 p.m. Rev. Dorsey of Wilberforce University will have charge of these services.

A social will be held at the home of Mrs. Sara Wells Saturday night, East Second Street.

Mr. William Jameson of East Third Street still continues to be ill at her home.

Mrs. Anna Robinson of Hall Street, who has been ill for sometime is still not much improved.

The revival services of the Edith Randolph Prayer Circle continue to grow in interest at Zion Baptist Church. Services for Sunday will be: 9:30 a.m., Rev. P. B. Broughton will speak to the Sunday School. All Sunday Schools and Sunday School workers are asked to make this a Union meeting. 3:00 p.m., Sermon by Rev. Broughton. His congregation from Springfield is expected to be with us at this service. 6:00 p.m., B. Y. P. U. meeting. 7:00 p.m., Song Service by E. R. P. Circle. 8:00 p.m., Sermon. Everybody invited to all of these services. The Revival will close October 19.

The First A. M. E. Church will give a chicken pie supper Saturday evening starting at 4:30 at the residence of Mrs. Mattie Washington in Dr. Hawkins' flat on East Main Street. All are invited.

J. M. Tate Pastor.

JAMESTOWN

The Community Service Club met Friday afternoon in the school auditorium. After the routine of business had been transacted, a program was rendered. Miss Evers of Xenia gave an address on "The Proper Food and Habits of Children." Mr. Ralph George of the board of education opened the discussion relative to the three mill levy for school funds, which will be decided by a vote at the November election. He explained in full the necessity of this levy.

Mrs. Elizabeth Collette of Van Wert, is a guest of Mr. and Mrs. Warren Collette.

Mrs. Charles Reeder is in Xenia this week serving as a member of the grand jury.

Mr. and Mrs. Braden Smith entertained with a family dinner on Sunday after church services. The guests were Mrs. Mattie Carr and son Gordon of Columbus; Mr. and Mrs. Harry Nagley of Xenia. Mr. and Mrs. Lewis Larrick and daughter, Miss Mary of Jamestown.

Mr. and Mrs. F. B. Fanning are planning to move from the Townsley property to the home vacated by Mrs. W. H. Cole.

Mr. Frederick Hutslar of Pasadena, Calif., who with his family is spending his vacation with friends and relatives in Ohio, will preach at the Church of Christ Sunday morning and evening Oct. 12. Mr. Hutslar will then go to Cleveland to attend the International Convention of the Churches of Christ.

Mr. William Maxson entertained on Sunday her son, Albert Maxson and family of Dayton and James Maxson of Los Angeles, Calf.

Mrs. Charles Miley is at the McClellan Hospital in Xenia, where an operation was performed Saturday morning.

Mr. and Mrs. H. C. Fenker will entertain the membership of the Friends Church at a business meeting on Friday evening. A program will be rendered.

CALL 111
FOR CLASSIFIED ADS

FLU LEFT M'GUIRE WITH INDIGESTION

That Played Havoc With His Nerves—But Tanlac Set Him Right.

"After two months use of Tanlac I can say that it is wonderful." recently stated Joseph J. McGuire, 509 E North St., Indianapolis, Ind.

"When I started taking it I was all knocked out as a result of the Flu. Nervousness, dizziness, headaches and loss of sleep continually nagged me. Indigestion caused palpitation and shortness of breath and my energy and strength seemed gone for good.

"At this time I only weighed 125 lbs., but now I tip the beam at 135 and am a new and different man. I eat three rousing meals a day, sleep fine and feel the same way. I don't believe anybody can go wrong taking Tanlac."

Tanlac is for sale by all good druggists. Accept no substitute. Over 40 million bottles sold

Tanlac Vegetable Pills recommended by the manufacturers of TANLAC.

PUBLIC SALE

Having decided to quit farming, I will offer at Public Sale at place of residence, 6 miles south of Xenia, 2 miles west of Maple Corner on Union and Anderson Roads.

Thursday, Oct. 23, 1924

at 10:30 o'clock, the following property:

4—HORSES—4

1 sorrel mare, 18 years old; 1 brown mare, 12 years old; 1 bay horse, 5 years old; 1 2-year old filly; all good workers.

9—COWS—9

1 cow, fresh, 12 years old; 1 cow, fresh, 9 years old; 1 cow, 3 years old, fresh in February; 1 full blood Jersey, 8 years old, calf by side; 1 Holstein-Jersey, 2nd calf by side; 2 2-year old Holstein heifers, fresh in spring; 2 yearling heifers, open.

IMPLEMENTS

1 farm wagon, flat top; 1 McCormick Binder truck, 7 ft. cut, used but little; 12 row T. & T. corn plow; 1 John Deere Stag plow; 2 Imperial walking plows, 1 8 hoe Superior wheat drill, 1 sulky hay rake, 1 60-tooth spike harrow, 1 40-tooth spike harrow, 1 sled, 1 steel drum roller, 1 Black Hawk corn planter, 1 Johnson mower, 6 ft. cut; 1 Chapman farming mill, 1 tool grinder, 1 pair fence stretchers, 1 gravel bed, 1 cross cut saw.

HARNESS

5 sides chain harness, 2 sets check lines, collars and bridles.
1 2-horse Gasoline Engine, 1 Pump Jack, 1 galvanized water tank.

MISCELLANEOUS

1 light oak bed room suite, 3 sets bed springs, Melotte cream Separator, 5 5-gallon cream cans, lard press, sausage grinder, sausage stuffer, Rado Round 100 egg incubator and brooders.

1-4 interest in Russell Wheat separator used 4 seasons, size 27x46 in., if not sold before day of sale.

CORN—500 shocks in fleid.

TERMS—Sums $10.00 and under cash. A credit of 9 months will be given purchaser giving bankable note. 6 per cent interest from date.

W. A. Ferguson

Jess Stanley, Auct.
Wayne Smith, Clerk.
Lunch Craig Community Club.

THE WORLD'S LARGEST MUSIC HOUSE

WURLITZER
TRADE MARK REGISTERED

STORES FROM COAST TO COAST

Bargain Piano Sale

FRIDAY AND SATURDAY

Bench and $10.00 worth of rolls included with these Player Pianos.

THESE PIANOS

Were thoroughly overhauled in our repair department and they carry the Wurlitzer Guarantee Traded on Wurlitzer Player Pianos. Fully guaranteed.

Easy Or Liberal Terms Arranged

Dayton Branch
133 South Ludlow St.

WURLITZER
19 South Detroit Street, Xenia, Ohio

Wilmington Branch
Murphy Theatre Bldg.

JUMBO BLANCHED PEANUTS Pound 25c

DUNKEL'S

CHOCOLATE NUT BARS 2 for 5c

If you pay more than our prices you are paying too much. Be a saver—buy at Dunkel's. We lead in low prices and quality—others try to follow.

POTATOES Fancy Homegrown, Ohio's Or Irish Cobblers 15 Lb. Peck ____ 28c 60 Lb. Bushel At ____ **98c**

BUTTER Springfield J. O. W. Fresh Every Day We Cut The Price To ____ **40c**

SUGAR 25 lbs. Pure Cane **$1.98**

Dromedary Dates 23c
Corn "E" Brand. New Pack It's Delicious. Can ____ 15c
[illegible] Sunmaid Seeded Or Seedless 15 Oz. Box ____ 12 1-2c
Pop Corn Sure Pop 3 for ____ 25c
Graham Flour 5 Lb. Bag __ 42c
Swansdown Our low Price __ 29c
Prunes 1924 Crop Big 30-40 Size. Lb. 23c
"E" Soap Chips Big Box __ 22c
Iodine Salt 2 Lb. Box ____ 12c
Pinto Beans New crop Lb. ____ 12 1-2c

NONESUCH MINCEMEAT New Pack. We Cut The Price To ____ 15c
STRAWBERRIES Whole Ripe, Red Berries In Heavy Syrup. No. 2 Can ____ 29c
SALMON Fancy Red Alaska, 1 Lb. Can ____ 21c Pink Salmon Tall Can. 1 Lb ____ 15c
PEAS DeLuxe Brand, Sweet and Tender You Pay 18 or 20c for this grade elsewhere ____ 15c
TOMATOES Solid Hand Pack. 1924 Pack Big No. 3 Can ____ 17c
CHERRIES Fancy Red Sour Pitted Fine for Pies. No. 2 Can ____ 24c
PANCAKE FLOUR Virginia Sweet New Pack. Box ____ 10c
PURITY NUT, lb. ....28c SWEETROSE 32c

CHOCOLATE DROPS The Only Fashioned Kind Rich, Creamy Center, Lb. ____ 15c

CHOCOLATE NUT TOPS Fancy Chocolate Creams, covered with Almonds, Pecans and Walnuts Special, Lb. ____ 39c

BROOMS A Well-Made Medium Wt. 4-Sew Broom Bargain ____ 39c

SUNBRITE Cleanser 6 Cans ____ 25c

MOPS 14 oz. Best Cotton Mop, Each __ 39c

EVERY DAY PRICES ON EVERY DAY NEEDS

Gloss Starch, Lb.	8c	Hershey Cocoa, 1-2 Lb.	15c	Vinegar, Pint Bottle	10c
Climalene, Box	10c	Jello, Box	10c	Syrup, White	13c
Lux, Box	10c	Fould Macaroni	7½c	Syrup, Dark	12c
Saniflush, Box	20c	Knox Gelatine, Box	20c	Aluminum Oats	29c
Chipso, Big Box	23c	Yeast Foam	9c	Quick Cook Oats	10c
Bonami, Cake	10c	Birdseye Matches	6c	Cream of Wheat	21c
Lewis Lye	12c	Instant Postum	25c	Mother Oats	10c
Black Silk Polish	14c	Crisco, Lb.	24c	Royal Bak. Powd., lb.	47c
Vulcanol	9c	Parowax, Lb.	9c	Milk, Tall	
Shinola	9c	Campbell Soup	10c	Heinz Beans	14c

Why pay for a lot of expensive advertising and fancy labels when you buy coffee. We are selling equality coffee at a cheaper price than anyone in Xenia—MAKE US PROVE IT—

TRY A POUND

MIGHTY NICE	27c
SPECIAL	35c
DE LUXE	39c
CHARACTER	43

The Dunkel Grocery Co

DEBUT PERFORMANCE O F "PHOEBE" PLEASES FIRST NIGHTERS AT O PERA HOUSE THURSDAY

A large crowd witnessed the opening night performance of "Phoebe", musical comedy, sponsored by the Delta Theta Tau Sorority, at the Xenia Opera House, Thursday night.

Good talent made up the cast and choruses. The production went through with but few mistakes and the cast and directors are to be commended upon their work in whipping the show into shape in such a short time.

The plot deals with the speculation of funds by Dr. Crawford (Walter Leopard) that belong to an old partner. The investments prove to be rather dubious and in order to save his name and honor, he has arranged that his son Keen (Robert Spahr) should marry Phoebe Dill (Gladys ner. Keen has never seen Phoebe and Shadrach) the daughter of his partis not enthused over the agreement, but is madly in love with Janet Stornway, (Louise Coffelt.)

Edith Crawford (Erma Johnston) is engaged to David Dayton (Elwood Smith), but because of her father's disgrace considers the marriage an impossibility. Tom Harding (Harry Williams) who would do "anything for money" is engaged by Keen to marry Phoebe for a consideration of a couple of millions, to which Tom agreed. The entrance of Phoebe is a shock to all. Keen nearly faints. Her appearance is not at all what they expected. Tom recognizes in Phoebe his former sweetheart but cannot understand why she masquerades so ridiculously.

In the second act all the love tangles are straightened out and perfect harmony is established. The production is sparkling with wit, humor and song. Twenty two musical numbers add greatly to the "go" of the production. Miss Shadrach and Mr. Williams are deserving of praise for the manner in which they portrayed the leading roles. They had several dancing acts that were beyond reproach. "Sweet Lady," a a song and dance number was particularly well received.

Special mention goes to Miss Helen Hurley, who as Polly Holt and the "movie vamp" was excellent. She is well known among the amateur theatrical circles having appeared successfully before the footlights in many other home talent shows. In the Satirical Pantomine of the Early Movies, Miss Hurley was splendid and James, the English butler, (Herbert Patterson) and the members of the "Jury" were very amusing. This skit, an original by G. W. Deacon, carried the show.

Miss Virginia Moorman, as Soy the Chinese maid in her two songs, 'Chinese Lullaby" and "Little Green God" was good. Miss Moorman has a clear, pleasing voice and with her chorus in Chinese costumes and with lowered lights the effect was good.

The " Bacchanale"; an aesthetic dancing act, was the most artistic scene in the show. Miss Helen Ford, as the Premier Danseuse, with her handmaidens, represented the "Feast of Bacchus" on Mt. Olympus.

Elwood Smith and Miss Erma Johnston in several songs and dance numbers were liked by the audience. Mr. Smith is well known as a dancer in the city, having danced before in various Phi Delta productions and other local talents shows. His ability as a dancer ranks close to professional.

Mrs. Louise Coffelt sang several numbers, "Yearning" and "Love Willl Find A Way" Mrs. Coffelet has a fine voice and holds her audiance.

Miss Frances Johnston as Mrs. Crawford, Mrs. Harry Connell as Molly Holt and Frank A. Lott as "the plumber" carried their parts well. Mrs. Frank A. Lott, pianist was musical director.

The choruses were well trained and added greatly to the merit of the comedy. Quite a bit of talent was discovered in the newcomers to the stage.

The Delta Theta Tau and the Deacon Production Company can be assured of the success of the show. A fullhouse is expected at Friday night's performance. The balcony seats are not reserved and come straight at 50 cents. The curtain rises at 8:15.

St. Paul Wins.

St. Paul, Oct. 10.—Baltimore was defeated, 5 to 2, by St. Paul yesterday in the fifth game of the little world series. The result gave St. Paul, American association title winners, two victories, and the International league champions three wins in the five games played. Five victories decide the series.

Oppose City Wage Scale.

Cleveland, Oct. 10.—An injunction suit to restrain the city council from paying the new wage scale for union labor employed by the city, authorized by the council this week, will be filed soon in a taxpayer's name. Foremost in the fight are the chamber of commerce, the Cleveland real estate board and building owners and managers.

Davis to Speak In Ohio.

New York, Oct. 10.—More confident than ever that he will be victorious at the polls in November, John W. Davis returned from his three-day speaking trip through New York to prepare for a new invasion of the west. The Democratic candidate left today for a swing that will carry him through Indiana, Illinois, Missouri, Tennessee, Kentucky and Ohio.

Three Children Run Down.

Cleveland, Oct. 10.—Angeline Comelpa, 8, and her brother, Frank, 11, were struck by a small truck, which did not stop. Both children lay in the road until discovered by another driver. Frank's injuries are said to be serious, but he will recover. Another victim of a motorist who did not stop was John Markulin, 8, whose skull was fractured by a touring car.

Plans Drive For Funds.

Hamilton, O., Oct. 10.—Council will endeavor to solve the shortage in the safety fund of Hamilton by raising $20,000 by popular subscription. This plan was decided upon at a meeting of council. Councilman Paul Cartier was appointed general chairman and other city officials will be asked to assist in the drive.

Woman Takes Poison.

Toledo, Oct. 10.—Returning from a visit to her daughter's grave, Mrs. Emma S. Hanvey, 51, drank an ounce of poison here and died half an hour later.

Held in Connection with Officer's Death.

CAPT. ROSENBLUTH

Captain Robert Rosenbluth, of New York City, is soon to go on trial in Tacoma, Wash., with Roland R. Pothier a former army sergeant, charged with the murder of Major A. P. Cronkhite, at Camp Lewis, Wash., in 1918. Major Cronkhite was first thought to have killed himself accidentally at target practice, but his family alleges he was murdered by Pothier at Rosenbluth's command.

Embezzlement Alleged.

Philadelphia, Oct. 10.—Charles B. Lukens and A. C. Hamill, respectively former and present assistant cashiers of the Parkersburg (Pa.) National bank, which closed its doors last Saturday, were arrested here on warrants charging embezzlement. Arraigned before Federal Commissioner Manley, they both furnished heavy bail, Lukens' bond being fixed at $25,000 and Hamill's at $10,000.

COMMISSION TABLES PROPOSED TRAFFIC ORDINANCE AT MEET

Discussion of the proposed new city traffic ordinance drawn up by City Solicitor J. A. Finney, took place at the City Commission meeting at the City Hall Thursday night but no action of a definite nature was taken with regard to passing or rejecting it. The commission decided that further discussion was needed before it could be passed.

Several questions and interpretations of the proposed ordinance were discussed Thursday night by the mission. The main discussion centered around the definition of "main thoroughfare."

There are only two streets in the city now which are termed "main thoroughfares." They are Main and Detroit Streets, which are generally recognized as such. It was proposed at the meeting to make all streets running east and west in the city "main thoroughfares."

The maximum and minimum speed limit proposed in the ordinance was under discussion and may be subject to revision by the commission, as the minimum speed limit proposed is thought to be too high, with a tendency to promote reckless driving.

Two ordinances were passed by the commission for grading on Home Avenue and Monroe Street, extending the grading from the old corporation line to the new on Home Avenue. A resolution was passed to compel building of sidewalks on the west side of North Detroit Street.

The question of the proposed new traffic beacons for the city brought up before the commission at its last meeting by Dilver Belden, secretary of the Greene County Auto Club, was only slightly touched and no action was taken.

TO SELL CAKES

The Parent-Teachers' Association of Orient Hill is arranging for a sale of home-made cakes to be held on the Court House lawn Saturday beginning at 2 o'clock. In case of rain the sale will be held in the Goody Shoppe. Women who have donated cakes are requested to have them on hand by 2 o'clock.

Realtors Elect.

Marion, O., Oct. 10.—Warren Deem, Dayton, was elected president of the Ohio State Association of Real Estate Boards at the annual convention of the organization here. D. W. Beggs of Columbus was elected treasurer.

Members of the G. A. R. Post will be guests of the W. R. C. at a birthday party which will be held Saturday afternoon in the Post room at the Court House. The party will follow the regular meeting of the Post.

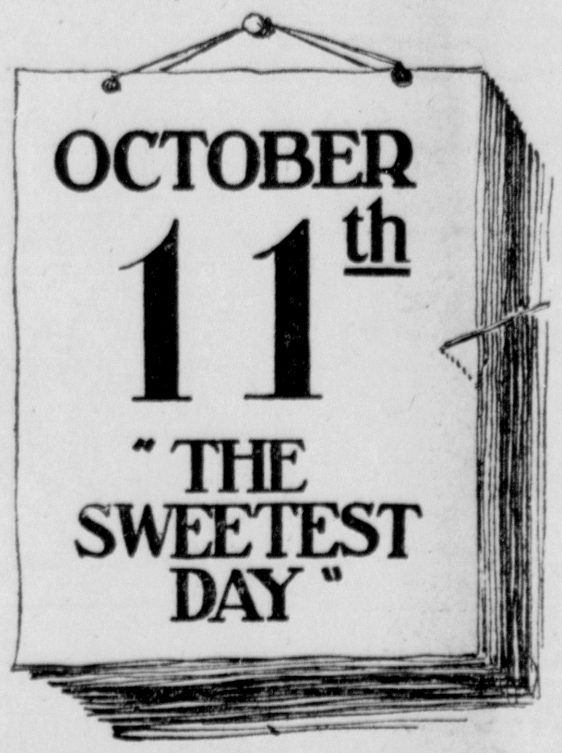

CANDY DAY is here!

You can tell it by the smiles of older people—the delightful chuckle of the children—the merry twinkle in the eyes of the "only girl."

The spirit of sweetness enveloped in every box of Huyler's candy has made them happy.

In general keeping with the day Huyler's have filled each box with a wider variety—a more winning flavor than ever before.

A sure way of making this day true to its name is with a box of chocolates from

Sayre & Hemphill
The Rexall Store
Xenia, O

KENNEDY'S

Shoes will bear up bravely under the prolonged scuffing and tramping and constant hard wear. Bring your family to us, we can solve your shoe problem at a big saving in price.

YOUNG LADIES' STRAPS

Patent in smart Cut Out design, light flexible soles, low rubber heels. A new Fall pattern. Regular $4.00 Value
Our Special Price **$2.98**

LADIES' STRAPS

Patent or Kid with fancy Cut Out front, strap and quarter flexible soles and tap rubbed heels. A happy combination of style, fit and quality.
Regular $4.00 Value
Our Special Price **$2.98**

MISSES' AND CHILDREN'S

Brown and Black Calfskin and Black Kid made with good solid leather soles and rubber heels.
Sizes 8½ to 11 .... **$1.98**
Sizes 11½ to 2 .... **$2.48**

BOYS' BROWN CALFSKIN

Good sturdy shoes for boys made of good Brown Calfskin. French or round toes, rubber heels. Good solid leather soles.
Sizes 9 to 13 .... **$1.98**
SSizes 13½ to 5½ **$2.48**

Men's Work Shoes. Chocolate Glove Outing Bal. Made over full easy fitting last for solid comfort and long wear. Sizes 6 to 11
Our Special Price **$1.98**

Economy Shoe Store
39 West Main Street

THE WORLD'S LARGEST MUSIC HOUSE — **WURLITZER** REG. U.S. PAT. OFF. — STORES FROM COAST TO COAST

2 Day Victrola Offer

This splendid offer makes it possible for every home to enjoy the pleasure of a genuine

Victor Victrola

$3.00 down, delivers any Victrola in our Store.

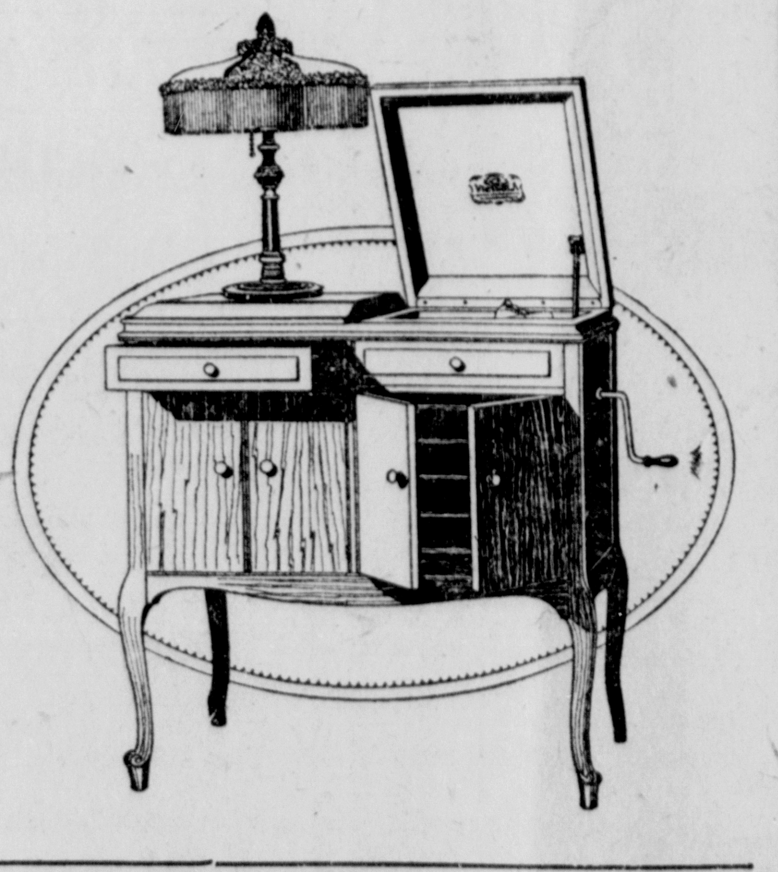

Terms As Low As $1.00 Weekly.

30 DAYS' TRIAL
Including $25 In Records Without Increasing Terms Of Payment.

WILMINGTON BRANCH MURPHY THEATER BLDG. — **WURLITZER** 19 South Detroit St. — DAYTON BRANCH 133 So. LUDLOW STREET

Saturday Bargains
A 1 DAY SALE
Now is the Time to buy Blankets

P. & G. SOAP Bar 4c.
LENOX SOAP 3 Bars 10c
STAR SOAP 5 Bars 25c
COCOA HARDWATER And PALM OLIVE 3 Bars 20c

SATURDAY CANDY DAY

	Lb.
25c Chocolates	16c
50c Chocolates	30c
Stick Candy	20c
Butter Creams	20c
Chocolate Bars 2 for	5c

CANVAS GLOVES 10c

OUTING GOWNS Ladies' and Men's $1.00

WINDOW SHADES 3 ft. wide, 6 ft. long Special 50c Dark Green

MEN'S SOCKS Work and Dress 2 Pair 25c

BOYS' SWEATERS $1.00 and up Extra Values

Comforts and BLANKETS 98c to $5.79 Make a deposit of 50c and be assured of your winter comfort.

UNDERWEAR For Everybody Boys and Girls Men and Women

Men's Heavy Blue OVERALLS $1.39

BROOMS A Real Value 39c

OUTING FLANNEL Extra Heavy 36 in. Wide Dark Colors 25c Per Yard

HOSIERY New Sport Hose Highly Mercerized All Colors Special 50c

ALARM CLOCKS Guaranteed 1 Year $1.00

MEN'S SOCKS 10c Pair

GRANITE SPECIAL 29c Dish Pans, Kettles, Water Buckets See Window

MEN'S SWEATERS Roll Collar $1.25 All Wool Sweaters $2.98

TUBS FOR 1 DAY Numbers
A..39c B..45c
O..50c 1..60c
2..70c 3..80c
This is a real Bargain

HARDWARE DEPARTMENT

HOUSES AND BARNS NOW IS THE TIME TO PAINT

Our Famous Ready Mixed All Colors $2.50 Gallon

Barn Paint Sold with a Guarantee $1.50 Gallon

Lig Lac Varnish Stain for Floor and Furniture $1.00 Qt.

Wringers Ball Bearing Guaranteed 3 years $6.00

FAMILY SCALES 24 Pounds With Scoop $2.29 Every Scale Guaranteed

RUG DEPT. 9x12 Congoleum $12.50 Wool and Fiber Rugs at a real price

HAND SAW A Good Quality $1.25

BARN PAINT Now is the time $1.50 Per Gallon

Coal Buckets, Stove Pipe, Dampers, Collars and Stove Boards

STOVE PIPE

3 in.	15c
4 in.	15c
5 in.	17c
6 in.	20c

STOVE ELBOWS

3 in.	10c
4 in.	15c
5 in.	17c
6 in.	20c

AXES Sold with a Guarantee $2.00

ELECTRIC LIGHT BULBS

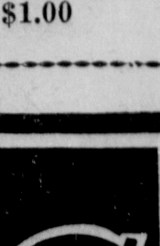

Mazda 23c

FLASH LIGHT Complete A Real Bargain $1.00

Famous CHEAP STORE

VETERAN OF CIVIL WAR DIES FRIDAY

William P. Greene, for many years a resident of Xenia, died at 4 o'clock Friday morning at the home of his son, Jacob Greene, south of Patterson's Corner. He was 75 years of age and had beeen ill for five weeks. He removed with his son's family to their present home from Xenia a few weeks ago.

Mr. Greene was a veteran of the Civil War having served in the Thirty-fourth Regiment, O. V. I. He was a member of the Lewis Post G. A. R. The following children survive: Mrs. Clara Dorma of Dayton, Ky., Mrs. Minnie LePage of Muskegon, Michigan; Mrs. Ardella Jolly of Oklahoma; Edward and Alonzo of Trebeins and Clarence and Jacob of Xenia.

Funeral services will be held Monday at 2 o'clock at the Woodland Cemetery chapel.

MUSIC CLUB HAS GUEST MEETING

Beginning its season's work, The Xenia Woman's Music Club held a delightful meeting at the home of Mrs. Alice Ruthrauff, North King Street, Thursday evening. Members of the club and those who were their guests for the evening were particularly favored by three Dayton artists, members of the famous Westminster Choir, who gave a charming program.

Mrs. Carlton McHenry, who directed the work of the choral society last winter, gave a talk regarding choral work and the fundamentals of voice teaching. Miss Bess Cecil, contralto soloist and Mr. George Kester tenor soloist with the Westminster Choir, each sang several numbers and responded to enthusiastic encores. Miss Cecil, who has a glorious contralto voice, sang two Franz numbers, "Autumn" and "In A Church Yard" and Cadman's "At Dawning". Mr. Kester sang "I Love You" and "The Homing". Miss Stella Bishop was their accompanist. Assistant hostesses were officers of the club. Mrs. W. H. McGervey, the president and Mrs. A. V. Perrill, Secretary.

ATTEND WEDDING

Mrs. Laura Alexander and Mr. and Mrs. S. Milton McKay, of East Second Street, will go to Cincinnati Saturday and will be present at the marriage of Mrs. Alexander's niece, Miss Mildred LeSourd, and Mr. George Eilers, of Cincinnati, which will take place Saturday evening at the Walnut Hills English Lutheran Church. Following the wedding ceremony a reception will be held at the Hotel Alms. A number of invitations have been issued for the wedding. Miss LeSourd, who is the daughter of Mr. and Mrs. Frank LeSourd, has frequently visited with her aunt in this city and has many friends here to whom the news of her marriage will be of much interest. Mr. and Mrs. Harry LeSourd, of West Market Street, went to Cincinnati Friday and will be guests at the wedding.

ENTERTAINS IN HONOR OF BRIDE

Members of the C. L. of C. held an enjoyable social affair at the St. Brigid's School auditorium Wednesday afternoon in compliment to Mrs. Charles Wead, a recent bride. The afternoon was pleasantly spent with cards and other games and a refreshment course was served. The members of the organization presented Mrs. Wead with an electric iron and the prizes of the afternoon were also presented to the honor guest.

GIVES RECEPTION FOR VISITING COUSIN

Thirty-five relatives and close friends of Mrs. R. E. Grieve of west Market Street were entertained Thursday afternoon complimenting her cousin, Miss Elizabeth Crawford of Glendale, Cal., who has been visiting in Xenia and the vicinity for some time.

The perfect October day combined with the cordial welcome and attractively decorated rooms made the afternoon one filled with much pleasure. Mrs. E. H. Carruthers gave a reading "How Mr. Keith Managed When His Wife Was Away," substituting the name of Mr. Grieve for that of Mr. Keith. The company also enjoyed a contest, the matching of slashed advertisements, of which Mrs. David Turner had charge. Delicious refreshments in two courses were served. Assisting the hostess were: Mrs. Ella Lorrimer, Miss Maude Stewart, Mrs. C. W. Tindall, Mrs. C. H. Kyle, Miss Mary Bickett, and the little Misses Virginia Babb and Rebecca Lorrimer.

The out of town guests were Mrs. James Crawford of Washington C. H. Mrs. Anna Holmes of Bellbrook; Mrs. Grant Miller of Trebeins; Mrs. Allie Bird of Cedarville and Mrs. W. W. Hyslop of Springfield.

Miss Crawford, the honor guest, was wished God-speed on her journey home the latter part of the month by the company in parting.

W. R. C. INSPECTION IS CONDUCTED

At the regular meeting of the Women's Relief Corps held Thursday afternoon at the Post room in the Court House inspection of the order was conducted by Mrs. Harriet Taylor Toledo, state inspecting officer. The regular work of the Corps was put on and Mrs. Taylor complimented the local teams highly on the manner in which the work was presented. Following the inspection a social hour was enjoyed and tea was served. Mrs. Elizabeth Richter, of Cincinnati, was a guest of the Corps for the occasion.

W. C. T. U. HOLDS MEETING

The South Side W. C. T. U. met Thursday afternoon at the home of Mrs. Emery Beal on the Union Road with thirty-five members in attendance. Mrs. Mose Hagler presided and the devotionals were led by Mrs. A. M. Tonkinson, of the Albert Turrell Union. Mrs. Harry Seifert gave an interesting report of the County Convention recently held in this city and Mrs. D. W. Cosley told in a most delightful way of her recent trip through the Holy Land and to the battle fields of the World War.

Following the program Mrs. Beal served a refreshment course. She was assisted by Mrs. Alex Watkins, Mrs. Joe Ledbetter and Mrs. John Fudge.

DEAR SIRS

Please guard your hair
By Edna Wallace Hopper

I feel sorry to see men grow bald. It is easy to keep and to cultivate hair, and you owe it to yourselves and to us.

For many years I have sought and consulted some of the worlds greatest experts on hair. They all agree that hair health comes from a clean and healthy scalp. Combat the hardened oil and dandruff which stifle the hair roots. Tone and stimulate the scalp. Then hair thrives, just as flowers thrive in a well-kept garden.

Those experts have always suplied me the best helps known to science. Each new and better help discovered has come to me at once. Now I have had all of these combined in a product I call my Hair Youth. I have placed it on drug and toilet counters at every woman's call. But men need it more than women, so this is written to urge men to learn how much it does.

I am no longer young. For 35 years I have been a stage star. But my hair today is thicker and finer than 40 years ago. I have never had falling hair or dandruff and never a touch of gray. Now I offer you in my Hair Youth every help which brought those results to me. I am well assured that they combine the greatest hair helps in existence.

Edna Wallace Hopper's Hair Youth is sold everywhere today. It costs 50c and $1 per bottle.

Write me for my Beauty Book and I'll send with it something else to please you. Edna Wallace Hopper, 536 Lake Shore Drive, Chicago.

CANDY DAY
SPECIAL
HOME MADE
BON BONS
59c Pound
GOODY SHOPPE
21 Green St.

"PHOEBE"

THE SENSATION OF YEARS

Again Tonight at the Opera House

Lower Floor 75c.

Balcony 50c

Quality Trained Suits

Ready for the roughest playtime interference. 2 trouser suits in "Perfection Clothes" that make the all American of of boys clothes, and rugged substantial suits that score against the brunt of the hardest flying tackle. They take the ball across the quality goal.

Value All the Way At

$10.75—$12.50—$16.50

FREE! A six months' subscription to the American Boy's Magazine with each suit or o'coat.

Boys' O'Coats and Macinaws — Boy's Sweaters

The Criterion
"A Store for Dad and the Boys"

22 S. Detroit St. — Xenia, Ohio.

BIJOU

TO-NIGHT

ALSO SATURDAY MATINEE AND NIGHT

Come and see "The Fighting Coward" change his yellow streak to blood-red. Howl while he gets a reputation as a dangerous-as-dynamite desperado! For that's where the big tun starts in this laugh-a-second Cruze directed comedy hit!

Cullen Landis, Phyllis Haver in the cast

Matinee 15-20c. Nights 15-25c.

COMING MONDAY
JACKIE COOGAN
In
The Boy of Flanders

Knights Of The Ku Klux Klan

Religious Rally at Tabernacle

SUNDAY AT 2:30 P. M.

Half Hour of Special Musical Program Preceding

Singing By the Ladies' Chorus

Address: Rev. James Corbin, Flint, Mich.

Public Welcome

City Market

Quality Meats at Living Prices

Specials for Saturday

Round, Loin, Porter-house, Swiss Steaks

25c.

Fresh Dressed Chickens, Oysters, Butter and Eggs

37 East Main St.

A Fine Line Of Rich Lustrous

NEW SILKS

$1.25 to $4.25 yard

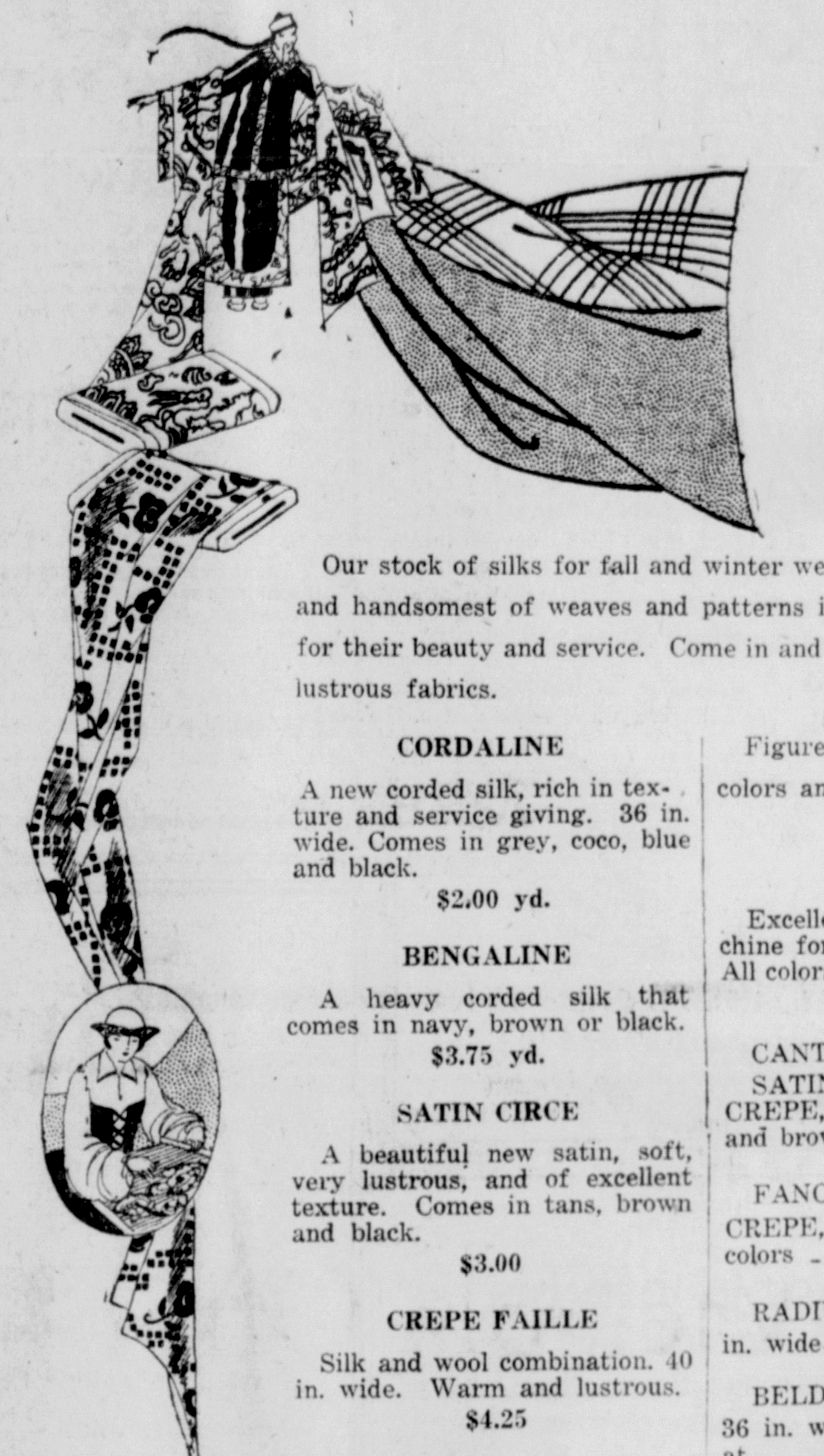

SEE THE PROCESSES OF MAKING SILK

We now have on display in our store specimens of silk cocoons, various odd instruments used in silk manufacture and large posters showing the processes in the manufacture of fine silks. You are cordially invited to come in and see this display.

Our stock of silks for fall and winter wear features the newest and handsomest of weaves and patterns in lines of silk famous for their beauty and service. Come in and let us show these rich, lustrous fabrics.

CORDALINE

A new corded silk, rich in texture and service giving. 36 in. wide. Comes in grey, coco, blue and black.

$2.00 yd.

BENGALINE

A heavy corded silk that comes in navy, brown or black.

$3.75 yd.

SATIN CIRCE

A beautiful new satin, soft, very lustrous, and of excellent texture. Comes in tans, brown and black.

$3.00

CREPE FAILLE

Silk and wool combination. 40 in. wide. Warm and lustrous.

$4.25

CREPE DE CHINE

Solid colors, full line of colors.

$2.00 and $2.75 yd.

Figured crepe-de-chine, new colors and patterns.

2.50

SPECIAL

Excellent quality crepe de chine for dresses or underwear. All colors.

$1.25

CANTON CREPE ..$2.50 yd.

SATIN BACK CANTON CREPE, 40 in. wide, black, blue and brown $3.25

FANCY SILK AND COTTON CREPE, 36 in. wide., dainty colors ....$1.25 and $1.50

RADIUM SILK, all colors. 40 in. wide $1.50

BELDING LINING SILKS, 36 in. wide, guaranteed quality at ....$2.50 yd.

BROCADED SILK LININGS, blue, rose and brown....$1.75

Two Attractive Groups Of

NEW COATS

SPECIAL FOR WEEK-END SELLING

Excellent quality fabrics, distinctive lines and careful workmanship mark the coats offered at this very popular price. They come in ORMONDALE, CHAMOIS, VELOUR, VELVETONES and HYLOS with fur trimmings of Australian Opossum, American Beaver, Marmink or Fox. Some have handsome self trims.

$59.50

A GROUP OF SPECIAL COAT VALUES

Selected from regular stock to meet the demand for moderately priced general purpose coats. Brisk new models in DOWNY WOOL, BLOCKED ANGORA, CHEVASHEENS or SILK BOLIVIAS. In either fur trimmed or self trim styles.

SEE THESE COATS SATURDAY

$25 and $29.75

Moderately Priced

HATS

$3.00 to $6.50

That hats smartly styled, and of good quality materials are not necessarily high priced is successfully demonstrated in this group of moderately priced trimmed velvet hats. They come in black or colors in a variety of attractive shapes. Priced

$3.00, $5.00, $6.50

HATS FOR CHILDREN

A full line of becoming jaunty shapes for the school girl. They come in FELT, VELVET, PLUSH and ASTRAKHAN in styles that appeal to girlish tastes.

$2.50 to $5.00

Girls' Duvetyne Tams

$2.00

VELVET BONNETS

for wee tots of a year and a half to three years come in a variety of adorable little shapes with trimmings of ostrich tips or handmade flowers. Colors to match coats.

$3.00 to $5.00

New Shipment of

Flannel Dresses

$15.00

We have received a new shipment of smart flannel dresses that come in stripes, plaids or solid colors. Made in the popular straight line models. Dresses just from the hands of the designers and featuring the newest ideas. Soft serviceable quality flannel.

$15.00

Tricosham and Satin

Bloomers

$2.95 and $4.95

For use with the one piece dress snug, smooth fitting bloomers are indispensable. We have just received a new line of TRICOSHAM bloomers that come in copen, navy, brown, or black. Priced

$2.95

BELDING SATIN

Bloomers of this famous quality guaranteed satin in a full line of suit colors. Priced

$4.95

JOBE BROTHERS

News of Greene County

JAMESTOWN

The George Slagle Chapter of the D. A. R. met with Mrs. D. S. Tresslar, on Tuesday afternoon, after a cessation of study during the summer months. Responses to roll call were "Current Events;" Mrs. A. J. Barnes, "The Berry and Pine Mountain Schools in Kentucky;" Mrs. Warren Robinson "The Home of Paul Revere" Mrs. Davis Little, "Lincoln's Memorial University and Marysville College;" Mrs. W. W. Johnson gave a reading. The programs as scheduled were of a miscellaneous nature, dealing largely with colonial events of history. The hostess served a refreshment course during the social hour.

Mrs. Mary Page of Marshall, Ill., who was called here on account of the death of her father, W. S. Galvin, has returned to her home accompanied by her niece, Miss Lora Jane Zeigler. Mrs. Zeigler remaining for a longer visit with her mother, Mrs. Galvin.

Roger, young son of Mr. George Ensign met with a painful accident last Friday, in front of the Wickersham Hotel. He was on his bicycle and was just leaving the sidewalk to deliver papers. He did not notice an approaching automobile and ran in front of it and was thrown on the brick pavement breaking his leg just above the ankle. Dr. L. C. Walker attended the injury and then took him to the McClellan Hospital for an X-ray as to the extent of the injury. Those who witnessed the accident exonerated the driver of the automobile who was a stranger and driving very slowly.

Mrs. Volney Conklin and Mrs. Lee Coons, accompanied their sister, Mrs. John Haughey to her home at Sheridan, Ind., for a visit.

Miss Lillie Brock, who is a student at the Wilmington College was home over the week end.

County Superintendent of Schools H. C. Aultman planned for the Jamestown schools to come to Xenia on Monday morning to see "America", which was shown at the Bijou Theater.

Mrs. G. O. Carpenter was the hostess to the members of the Advance Club on Monday afternoon, the beginning of the study for the next six months of the club. Responses to roll call were "Vacation Experiences." This was followed by the social hour during which the members very interestingly narrated many incidents and events that occurred during their vacation period of six months. Several having made extensive trips.

Mrs. H. A. Frazier has returned from Monticello, Iowa, where she spent two weeks with her son, Richard, who was ill in a hospital. She left him recovered and able to resume his work.

Mr. and Mrs. A. J. Christopher visited at the home of Mr. Herman Ackerman at Springfield on Sunday. Mrs. Sarah Weimer returned with them after three weeks visit with the Ackermans.

Mrs. W. H. Rockhold received the members of the Woman's Missionary Society of the United Presbyterian Church on Friday afternoon. The devotional service was conducted by Miss Della McCann. Mrs. L. L. Gray presided over the program. The topic assigned for the study hour was "The Sudan,' which was discussed by Mrs. Minnie Klontz, Mrs. Fred Nelson, Mrs. J. H. Lackey. The following delegates were appointed to the convention of the Woman's Missionary Society of the Xenia Presbytery, which meets in the Neil Avenue Church at Columbus on the 16. Miss Mattie Williams, Mrs. J. C. Lackey, Mrs. W. H. Rockhold; alternates, Mrs. Charles McDill, Mrs. F. W. Ogan, Miss Catherine Darling. The hostess served a dainty luncheon. Twenty-two members were present. Mrs. F. W. Oggan will be the hostess to an all day meeting in November.

Mr. and Mrs. Charles Elliott of Millersburg, visited with Mrs. Jennie Buckles last week and attended the International Air Races at Dayton. From Jamestown they motored to Cincinnati and Lexington, Ky.

The enrollment of pupils of the Jamestown public schools, is far in excess of the enrollment of previous years.

Mrs. Archie Gordon and Miss Mattie Williams have been the guests for several days of Mr. and Mrs. Charles Buck at Cincinnati.

Dr. and Mrs. Harry Penfield of Dayton spent the week end with the latter's mother, Mrs. A. G. Carpenter.

Mr. Bath of Wilmington has been secured as director of the Jamestown high school orchestra. Mr. Adams of Yellow Springs, will resume teaching the violin.

The Woman's Missionary Society of October meeting at the Church the m the Church of Christ, held their October meeting at the church on Thursday afternoon. Miss Clara Glass was the leader. The program was followed by the annual election of officers.

Mrs. Volney Conklin had for her guests last week, Mrs. John Haughey and son Clinton of Sheridan, Ind., who also visited other relatives in Greene and Clinton Counties. Mrs. Lee Collins of Kennard, O., was also one of the party. They with Mr. and Mrs. O. O. Breakfield were the guests Sunday of Mr. and Mrs. D. C. Peelle, of Wilmington.

Mr. and Mrs. Earl Bisher and little son Jason of Springfield, visited with Mr. and Mrs. J. Q. McClain, the first of the week.

McClelland Neighborhood

Glady Community Club held its regular meeting October 2. A large and appreciative audience enjoyed the program after which refreshments of sandwiches, pickles and coffee were served and a social hour enjoyed.

Mrs. M. J. Van Eaton who formerly lived in Xenia is in a serious condition following an operation at Miami Valley Hospital last week. She is an aunt of J. Van Eaton.

J. W. Billmyre and family and Mr. and Mrs. Kenneth Soward represented this neighborhood at the air races, Saturday.

Mr. and Mrs. Vernon McCall of Reynoldsburg, O., spent the week end at the home of Mr. Will McCall of Van Eaton road.

The weather has been extremely favorable to corn fields that were only nipped by the freeze and much of it will mature. Wheat seeding is being pushed rapidly, the recent rains putting the ground in good condition.

Mrs. Luther Hill who has been quite ill is slowly improving.

Mr. and Mrs. Walter Coleman and Foy Fulkerson of Cleveland were guests of Mr. and Mrs. Harvey Fulkerson this week.

Mr. William Fulkerson returned Saturday from a five month's stay with his son Walter of Dunkirk, Ind.

EAST END NEWS

THIRD BAPTIST CHURCH

A. McClintock Howe Minister.

9:30 A. M. Bible school, H. W. Gales, Supt. 10:45, A. M. Worship and sermon followed by hand of fellowship and Communion.

6:30 p.m., B. Y. P. U. Mrs. Elizabeth Simms, Pres. a good program arranged. 7:45 p.m., worship and sermon, The committee is making every effort to make the special program to be rendered by the Faculty of East High and Lincoln schools on the evening of the 24th, Friday, at the Third Baptist Church one of much enjoyment. Keep it in mind.

CALL 111
FOR CLASSIFIED ADS

CHICHESTER S PILLS

THE DIAMOND BRAND.
Ladies! Ask your Druggist for Chi-ches-ter s Diamond Brand Pills in Red and Gold metallic boxes, sealed with Blue Ribbon. Take no other. Buy of your Druggist. Ask for CHI-CHES-TER S DIAMOND BRAND PILLS, for 25 years known as Best, Safest, Always Reliable
SOLD BY DRUGGISTS EVERYWHERE

5 Per Cent On Time Deposits.

THE BUCKEYE is most conservatively managed and loans its funds only on first mortgage security—the safest in the world.

THE BUCKEYE has its own trained appraisers and loans approximately one-half of the value. All loans approved by the Board of Directors; titles examined by its own legal staff.

THE BUCKEYE has over 64,000 investors all over Ohio and the United States, who for years have been receiving 5 per cent on their deposits. Interest from date of certificate. Remittances can be made by check, money order or draft.

Resources $1,000,000.00 Resources $27,200,000.00.

The Buckeye State Building and Loan
22 West Gay St. Columbus, O.
ESTABLISHED 1895

TELEPHONE YOUR WANT ADS

Children Cry for

Fletcher's CASTORIA

MOTHER:- Fletcher's Castoria is especially prepared to relieve Infants in arms and Children all ages of Constipation, Flatulency, Wind Colic and Diarrhea; allaying Feverishness arising therefrom, and, by regulating the Stomach and Bowels, aids the assimilation of Food; giving natural sleep.

To avoid imitations, always look for the signature of Chas H Fletcher.
Absolutely Harmless - No Opiates. Physicians everywhere recommend it.

ORPHIUM THEATRE

TONIGHT

One Law For The Woman

Length Seven Reels
A picture of a brave youth's desperate fight against long odds for love and fortune. A story of the mining camps..
The greatest fight ever screened with Cullen Landis as the hero.
With Cullen Landis, Mildred Harris, Cecil Spooner

PATHE NEWS
Admission 15c.

SATURDAY MATINEE AND NIGHT

JACK HOXIE

In

"THE PHANTOM HORSEMAN"

A swinging tale of red-blooded romance and thrilling adventure, tinged with mystery! With Jack Hoxie, daredevil outdoor star, doing the hardest, fastest riding of his career.

A Universal Attraction
In 5 Big Reels
"AN IDEAL FARM"
Aesop's film fable cartoon reel with plenty of laughs.

Matinee 1:15 and 2:45. Night 5:30 to 10 p. m.
Admission 15c

COMMERCIAL

The Safety side of Your Ledger!

Frequent consultation with your banker will help you keep the story of your ledger clean and encouraging. Our business relations with you, carry your experience and service to you, and keep in view your success, which becomes part of our greater success. We invite you to call and talk it over with us!

Commercial & Savings Bank

A Safe Place to Deposit

Safe Milk
For Infants
Invalids
Children
The Aged

Rich Milk, Malted Grain ext. in powder form, makes The Food-Drink for All Ages. Digestible—No Cooking. A light Lunch always at hand. Also in Tablet form. Ask for "Horlick's," at all Fountains.
Avoid Imitations — Substitutes

RALLY DAY

—AT—

Trinity M. E. S. S.

October 12, at 9:15 O'clock

Special music by the orchestra, beginning at 9:00 o'clock. Come and bring your friends who are not already affiliated with any other Sunday School. A good time is assured.

Good bakings are becoming a matter of fact in this country. Years ago, the woman who had success on bake day was rare. Now, most anyone can be proud of their bakings,— the young bride, the school-girl and all.

Calumet Baking Powder has made all this possible, it is sitting on the pantry shelf in millions of homes, that's the secret of baking success—the real reason for uniform and wholesome food.

If you are among the few who are not familiar with the results obtained from using Calumet, try it—learn the difference between the results that come from using a perfect leavener and those that are experienced when using unreliable brands.

To follow the directions on the Calumet label is to invite success. You must not use as much as you do of many other kinds. You know Calumet has greater leavening strength than many other brands—it goes farther—makes more bakings—the last spoonful is as good as the first.

A pound can of Calumet contains full 16 oz. Some baking powders come in 12 oz. cans instead of 16 oz. cans. Be sure you get a pound when you want it.

EVERY INGREDIENT USED OFFICIALLY APPROVED BY U. S. FOOD AUTHORITIES

SALES 2½ TIMES THOSE OF ANY OTHER BRAND

Brunswick Radiola

Super-Heterodyne

A Great achievement in Radio the newest and most remarkable of all musical instruments—one that the world's musical and educational authorities have proclaimed the outstanding musical achievement of the day.

Whatever may be your conception of the musical possibilities of radio, or of complete and permanent home entertainment, you are urged to hear the Brunswick

Radiola Super-Heterodyne

Requires no outside antenna, no ground wires, complete in itself, combining in one artistic cabinet complete radio and phonograph.

Hear this remarkable instrument at your first opportunity. Free demonstrations daily at our store. We have a Brunswick Radiola at a price to suit every purse. All models.

Sold on Easy Payments

Pay but a small deposit, balance may then be arranged in convenient weekly or monthly payments.

Write or call for complete catalog and price list.

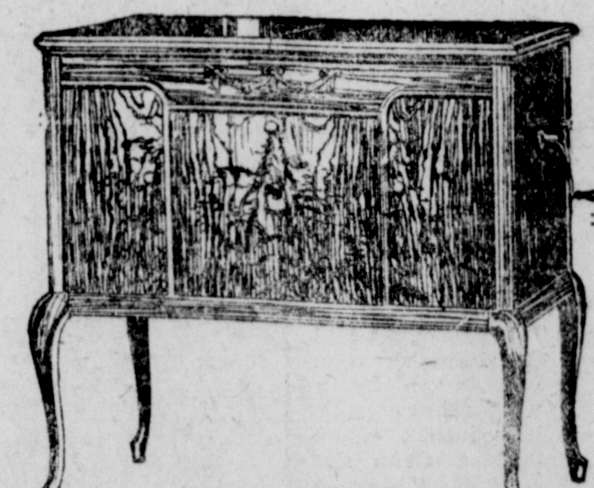

Brunswick Radiola No. 35

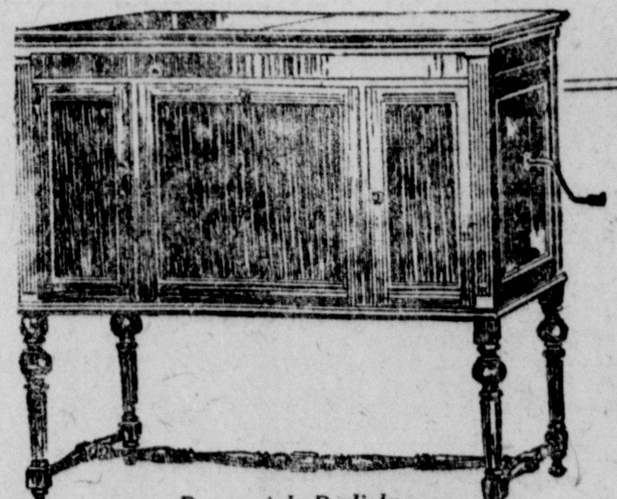

Brunswick Radiola No. 100

Brunswick Radiola No. 30

Special Music Rolls 25 cents
A choice collection of slightly used music rolls listing standard classical and song rolls. Special this week.

Special Records 50 cents
A real opportunity to secure records at a great saving in price — many splendid numbers included in this lot.

PHONOGRAPHS

The Anderson Piano Co

8 WEST MAIN STREET

LET CLASSIFIEDS HELP YOU

Classified Advertising

All ads are restricted to their proper classification and to the regular Republican-Gazette style of type.

CLASSIFIED RATES.

Daily rate per line for consecutive insertions.

		Cash	Charge.
Six days	....	.07	.08
Three days	....	.08	.09
One day	....	.09	.10

Advertising ordered for irregular insertions takes the one time insertion rate no ad taken for less than basis of three lines.

Charged ads will be received by telephone and if paid at once within seven days from the first day of insertion cash rate will be allowed.

Ads ordered for three or six days and stopped before expiration will only be charged for the number of times the ad appeared and adjustment made at the rate earned.

Special rate for yearly advertising upon request.

Publishers reserve the right to edit or reject any classified advertising copy.

The Gazette will not be responsible for more than one incorrect insertion.

ANNOUNCEMENTS.
2—Cards of Thanks.
3—In Memoriam.
6—Monuments and Cemetery Lots.
7—Personals.
8—Religious and Social Events.
9—Societies and Lodges.
10—Strayed, Lost, Found

AUTOMOTIVE
11—Automobiles For Sale.
13—Auto Accessories, Tires, Parts
14—Garages—Auto For Hire.
15—Motorcycles and Bicycles.
16—Repairing—Service Station.
17—Wanted—Automotive.

BUSINESS SERVICE
18—Business Service Offered.
19—Building and Contracting.
20—Cleaning, Dyeing, Renovating
21—Dressmaking and Millinery.
22—Heating, Plumbing, Roofing.
23—Insurance and Surety Bonds.
24—Laundering.
25—Moving, Trucking, Storage
26—Painting, Papering, Decorating.
28—Professional Service.
29—Repairing and Refinishing.
30—Tailoring and Pressing.

EMPLOYMENT
32—Help Wanted.
35—Solicitors, Canvassers, Agents.
36—Situations Wanted.

FINANCIAL
38—Business Opportunities.
39—Investments, Stocks, Bonds.
40—Money to Loan—Mortgages.
41—Wanted—to Borrow.

INSTRUCTION
42—Correspondence Courses.
43—Local Instruction Classes.
46—Wanted—Instruction.

LIVE STOCK
47—Dogs, Cats, Other Pets.
48—Horses, Cattle, Vehicles.
49—Poultry and Supplies.
50—Wanted—Live Stock.

MERCHANDISE
51—Articles For Sale.
51A—Barter and Exchange.
53—Building Materials.
54—Business and Office Equipment.
55—Farm and Dairy Products.
56—Fuel, Feed, Fertilizer.
57—Good Things to Eat.
59—Household Goods.
60—Jewelry, Watches, Diamonds.
61—Machinery and Tools.
62—Musical Merchandise.
62A—Radio Equipment.
63—Seeds, Plants, Flowers.
64—Special at the Stores.
65—Wearing Apparel.
66—Wanted—To Buy.

ROOMS AND BOARD
67—Rooms With Board.
68—Rooms Without Board.
69—Rooms for Housekeeping.
70—Vacation Places.
71—Where to Eat.
73—Wanted—Rooms or Board.

REAL ESTATE FOR RENT
74—Apartments and Flats.
75—Business Places For Rent
76—Farms and Land For Rent.
77—Houses For Rent.
78—Offices and Desk Room.
81—Wanted—To Rent.

REAL ESTATE FOR SALE
R—Brokers in Real Estate.
82—Business Property For Sale.
83—Farms and Land For Sale.
84—Houses For Sale.
85—Lots For Sale.
88—To Exchange—Real Estate.
89—Wanted—Real Estate.

AUCTION—LEGALS
90—Auction Sales.
91—Legal Notices.

Announcements

Personals 7

MARRY IF LONELY—"Home Maker" hundreds rich confidential; reliable; years experience; description free. "The Successful Club", Box 556 Oakland, California.

LOOK! LOOK!—Carload of choice Red River Early Ohio Potatoes, will be on track week or ten days. Price and quality guaranteed. Watch for my ad, W. E. Sheely, Cedarville, R. F. D. 3.

EPILEPTICS—At last a treatment which stops seizures from first day. No bromides, Narcotics. Guaranteed. Information free. Hunter Laboratories, 207 Main, Little Rock, Ark.

"HOW TO GET RICH"—Quit slaving for others. Be independent. Big book tells everything. Price 25c. Satisfaction guaranteed, or money refunded Astrolite Company, D-14, Sharpsburg, Pa.

MARKET—By the Ladies of Beaver Church on Saturday Oct. 11 at Fishers Meat Market. The same Church will hold a second market Oct. 18, also at Fishers.

Strayed, Lost, Found 10

LOST TWO—dogs, black and tan hounds, about four miles west of town on Bellbrook Pike. Finder leave at 111 Allison Ave. Reward.

LOST-Boy's tortoise rim grasses, finder leave at McDohman-Pumphrey Store.

SUIT—and man''s furnishings in box lost between Xenia and Yellow Springs. Finder leave at 208 W. 3rd St., Xenia, receive liberal reward.

SUIT—wrong suit given some one by mistake will party please return for right one. Henry Engilking.

Automotive

Automobiles For Sale 11

FORD COUPE—Inquire of E. F. Canby. Phone 297 or 540.

DODGE—delivery auto $150, Interstate touring car $50.00. John Harbine Allen Building

CHEVROLET TOURING—car for sale been run seven thousand miles $350. B. E. Cline, Spring Valley.

1924 STAR—touring, $485, '23 Star coupe, '21 Ford touring new tires and paint 22 Ford touring fine condition, 1919 Ford sedan $100.00, Two 1919 Ford tourings, one 1917 Chevrolet touring one 1917 Chevrolet touring Durant and Star Dealer, 109 W. Main, St.

AUTOMOBILES—for sale $50 to $150 John Harbine, Allen Building, Xenia, Telephone.

CHEVROLET ROADSTER—1923 model 1922 Oakland touring, 1920 Maxwell touring. Greene County Auto Sales. 32 W. Main St.

Auto Accessories, Tires, Parts 13

THE W. S. DAVIS OIL CO.

SINCLAIR OILS & GASOLINE

Motorcycles and Bicycles 15

JOHNSON MOTOR BICYCLE — for sale $35.00. Good as new. New one costs $150.00. Call Victor Weaver, 4086-F-5.

STEADY PROGRESS

High-pressure workers sometimes attract a great deal of attention. Men of ossasional flashes of accomplishment may seem to stand out from the crowd. But the consistent performer is the man who is really getting ahead.

Test it out in your everyday work. See if it doesn't apply to every one with whom you're associated in business. And when you discover how true it is, make it the basis of your activity.

A steady pace wins the longest race.

It's the same way with regular reading of the Classified Ads—steadiness in following them pays the most dividends.

Automotive

Repairing—Service Stations 16

SQUARE DEAL GARAGE — We repair all makes of cars let us give you a price on your work. High grade men on job. Located across from the Columbus oil Co. Hill St.

Business Service

Business Service Offered 18

TO REACH PROSPEROUS — Farmers advertise in the Sanford (Florida) Herald circulating among substantial farmers with money to spend. Ten cents per six word line. Sample copy on request.

ADVERTISING—Tampa Daily Times Tampa, Fla., Flordia's greatest classified medium. Rate 1½ cents per word Minimum three lines, cash with orders. Write for complete rate card.

SHOE REPAIRING—a stitch or two will save a shoe. John Vanderpool is prepared to do all kinds of repairing with best modern machinery 117 E. Main St.

FLORIDA—to reach the prosperous orange and fern growers of Volusia County, advertise in the Deland Daily News. Classified rate 1c per words. minimum 25c, cash or stamps with order.

LADIES—We teach beauty culture. Good position waiting after short course. Write. MOLER COLLEGE. 206 E 4th Cincinnati.

LEARN BARBERING—Pays well. Good job or own shop waiting. Write MOLER BARBER COLLEGE, 206 E. 4th Cincinnati.

MEN—Learn barber trade; wages paid; only $30 this month. Write NATIONAL COLLEGE, 1404 Central Ave. Cincinnati.

McCURRAN BROS — general contractors, public buildings and fine residences a specialty, surfacing wood floors or new with electric driven floor machine. Phone 3.

Cleaning, Dyeing, Renovating 20

RUGS CARPETS—mats and etc., cleaned and renovated. We call for and deliver. Phone 890 Ideal carpet cleaners. Lee R. Regan.

Heating, Plumbing, Roofing 22

PLUMBING—repairing promply attended. Pumps repaired. Gas grates, stoves and heaters cleaned and adjusted. Machine repairing and acetylene welding. The Bocklet-King Co. 415 W. Main St.

Insurance and Surety Bonds 23

INSURANCE—ALL KINDS WRITTEN Ray Cox Insurance Agency.

Professional Service 28

MARGARET WATKINS—foot specialist 409 E. Main St., Phone 472-W.

Employment

Help Wanted— 33

SALES GIRLS—for Saturday. Apply between 1 and 8 P. M. Friday or 7 and 8 A. M. Saturday, Xenia Bargain Store.

CAN YOU EMBROIDER?—Women wanted to embroider linens for us at home during spare time. Information upon request. Belfast Company, Dept. 728, Huntington, Ind.

SALESLADIES—chance to take territory. Good proposition. I. A. Usevick, 2343, Professor Ave., Cleveland, Ohio.

LADY CANVASSER—for toilet goods perfumes, soaps and extracts, big commission, new plan for selling. We start you. Hegen Supply Co. Elkhart, Ind.

Live Stock

Dogs, Cats, Other Pets 47

DOGS—two good dogs, coon stock but not broke. Call 4031-4. Walter Davis. Upper Bellbrook Pike.

Horses, Cattle, Vehicles 48

FOR SALE—Shropshire buck. John Atkinson, phone 4085-F-2.

5 No. 1 BROOD SOWS—for sale. Phone D. W Painter, Xeina.

8 FEEDING SHOATS—and nine weaning pigs. C. E. Carter, Xenia R. R. 1.

DUROC BOARS—and guilts at farmer prices. Double immuned. Two and a half miles east of Xenia. E. S. Foust.

Poultry and Supplies 49

PURE BRED — Buff Orpington cockerals, March hatched. Price reasonable. B. B. Stackkhouse, R. R. 2 Jamestown.

PULLETS—for sale Buff Rock good laying strain, April hatch Phone 4025-F-13..

FRIES—Call 1242-W. Geo. King.

POULTRY HEADQUARTERS — I buy and sell chickens, geese and ducks. Call Harry Greene, 836-R. for prices. 524 W. 2nd St.

POULTRY WANTED—I pay the price for good poultry. You lose by not calling phone 164, Cedarville, O. Wm. Marshall.

Merchandise

Articles For Sale 51

TYPEWRITER—Corona, No. 3, with case, oil cloth dust cover, and collapsable stand, a dandy outfit cmplete and in good condition. See it at The Geyer Book Shop, S Detroit Street.

STOVE HEADQUARTERS

All kinds—ranges, cooking stoves, oil stoves, heaters. Get yours before cold weather. Geyer and Holstein, N. King St.

Merchandise

Articles For Sale 51

GET IT AT DONGES

GAS HEATER—"Estate", same as new, price $10. Inquire of 22 Maple St. Phone 1226-M.

Business and Office Equipment 64

OFFICE SAFE—size 39x26x25. See Dr. Messenger 2nd and Detroit.

Fuel, Feed, Fertilizers 56

FEEDS—for sale pig and hog delish. insures profitable returns. The DeWine Milling Co. phone 154.

FOR SALE:—
Kentuckey Lump $6.00 ton at bin.
West Va. Lump $6.00 ton at bin.
Genuine Poco Lump $7.25 ton at bin.
Add 50c ton for delivered prices Now is a good time to lay in our winter supply.
The DeWine Milling Co. Phone 154.

Good Things to Eat 57

FRESH FISH—daily, boneless Herring 25c. Pickeral 25c, Catfish 30c. R. H. Harris Store, 618 E. Main St.

Household Goods 59

SIDEBOARD—Oak, with mirror, good condition. No. 142 E. 2nd St.. Phone 369-W.

FURNITURE—all kinds, beds tables, stoves, counters, show cases, grating. Saturday afternoon only. John Harbine, Allen Building. Telephone.

HOUSEHOLD—furnishing for sale at 105 N Columbus St. Mrs. K. Smith.

Machinery and Tools 61

HAY BAILER—gasoline engine, feed grinder, check protector, wagon, safe, soda fountain, bakery oven. John Harbine, Allen Building.

Musical Merchandise 62

50 MUSIC ROLLS—at 10c a piece. Call 170-W.

PIANOS—player pianos, five to seven dollars monthly, John Harbine, Allen Building.

UPRIGHT PIANO—for sale, in good condition. Phone 4066-F-11.

Seeds, Plants, Flowers 63

HOME GROWN CELERY—for sale drive out to 321 Bellbrook Ave.

Wearing Apparel 65

TWO HEAVY COATS—Children''s 1 4 yr. old, one 6 yr. old. Cheap.Phone 1226-M, 22 Maple St.

Wanted—To Buy 66

YEARLING HOLSTEIN—or Shorthorn bull, phone 206-R. John Fry.

Rooms and Board

Rooms for Housekeeping 69

DETROIT ST.—Rooms for light housekeeping. North West corner of Detroit and Third Street. Call 216-R.

MAIN ST., 415 W.—four rooms and bath, upstairs, modern apartment, for rent. Call 360.

Where to Eat 71

NEW MANHATTAN RESTAURANT—the best in town. Anything you want A big fried chicken dinner every Sunday. N. Detroit St.

Real Estate For Rent

Apartments and Flats 74

FIRST FLOOR APARTMENT-modern attractive rooms. Six months lease required. Call at 255 N. King St.

Houses For Rent 77

688 S. DETROIT ST.—house 8 rooms, furnace bath, gas, electric light Double garage. H. L. Smith.

3 ROOM HOUSE — gas, electricity, and water. Centrally located. Call 1007-W.

BELLBROOK AVE.—6 room house for rent. Inquire Hunt Broom Factory

Real Estate For Sale

Business Property For Sale 82

DIXIE CAFE—only one in town and on Main Street with living quarters Growing Gulf town. Reason for selling, other business. R. A. Maddox Dunedin, Fla., P. O. Box 187.

Farms and Land For Sale 83

71 A. FARM—$6,500.00 for sale, comfortabl Bldg's. well water and fenced located close to church and centralized school. See Grieve and Harness.

FARM—nearly 80 A. near Xenia $5,000. John Harbine, Allen Building, Telephone.

48 ACRE FARM—in two tracts close together all tillable. Seven large room house with cellar. Terms can be arranged. W. A. Ferguson, R. R. 1, Xenia, Box 32.

Houses For Sale 84

SIX ROOM—two story frame house. Strictly modern in a good location, possession can be given December 1. Call or see T. C. Long, Realestate phone 17 ....

FOR SALE—beautiful new strictly modern house 5 large rooms and bath also garage. 3 spuares from Court House Noth Detroit St. Apply C. A. Kelbles Clothing Store.

10 ROOM—modern, two acres, Orient Hill $6,000. John Harbine, Allen Building.

TOM LONG—real estate man. I will sell your farm properties or will loan you money. See me. No. 37 South Detroit. Telephon.e

Real Estate For Sale

Houses For Sale 84

6 ROOM COTTAGE—house for sale Small payment down, balance like rent. See Grieve and Harness.

5 ROOM COTTAGE—large lot; gas and electricity; fruit; all in first class condition. Cement porch. (Cheap.) A. W. Tresise, Phone 161.

Action—Legals

Auction Sales 90

AUCTIONEER — Col. Glenn Weikert's sale dates calendar will be at T. C. Long's office 117 S Detroit St., Xenia, O. Get your date reserved early.

RADIO PROGRAM

FRIDAY OCTOBER 10

KQV Pittsburgh (270) 9-10 artist program..

KDKA—Pittsburgh, (326), 12:15, orchestra; 6:30, organist; 7:15, children's period; 8:15, football coaching; 8:30, band with soloists.

WBAV Columbus (360) 12, a. m. pianist..

WCAE Pittsburgh (462) 6:30 dinner concert; 8:30 music.

WEAO Columbus (360) 9 a. m. 11 a. m. and 1:30 p. m. music; 4, p m farm talk; 8 p m debate Ohio State University and Oxford England, Subject- Resolved that this House condemns the French policy toward Germany since the war.

SATURDAY OCTOBER 11

KDKA Pittsburgh (326) 1:30 p m orchestra; 3 p m Pitt-West Virginia football game; 7:15 children's period; 7:45 World's Uniform Sunday School lessons; 8 sport review. Program closes 955.

WBAV Columbus (423) 12 m pianist; 2:30 play by play report of the Iowa-Ohio State football game received by wire from field at Iowa City, Iowa.

WCAE Pittsburgh (462) 3 p m panist; 6:30 dinner concert; 7:45 popular songs; 8:30 musical program.

WEAO Columbus (360) 9 a m; 11 andn 1:30 music.

WHK Cleveland (283) 8 p m Rainbow Club program; orchestra soloists pianist, banjoist.

WMH Cincinnati (309) 10; Hawaiian guitar duets, solos, orchestra

WSAI—Cincinnati ,(309), 8 chimes concert, baritone solos, violin solos, cornet solos; 9 weekly news review.

SUNDAY, OCTOBER 12

WLW—Cincinnati, (423), 9:30 a.m., Sunday School; 11, sermon, Rev. Frank Stevenson, Church of the Covenant; 7:45 p.m., sermon, Rev. P. L. Dannfeldt, Emmaus Evangelical Lutheran Church; 8:45, orchestra.

MONDAY, OCTOBER 13

KQV—Pittsburgh, (270), 9-10 p.m., artists program.

WEAO—Columbus, (360), 9 a.m., 12 m., 1:30 p.m., music; 8 p.m., concert, Milton Webster Vail, 80 year old fiddler, and banjoist.

WHK—Cleveland, (283), 6 p.m., musical program.

WLW—Cincinnati, (423), 4 p.m., Ilo lesson; 1 to 12 dedication of new WLW studios; mixed program.

WMH—Cincinnati, (309), 8 p.m., orchestra.

WTAM—Cleveland, (390), 8 p.m., vocal music; reader.

CENTRAL HIGH SET FOR DEBUT HERE SATURDAY

When Central High School takes the field for the first home football game of the season at Cox Memorial Athletic Field Saturday against the strong Middletown High eleven, it will be without the services of its star half back and captain, Allen Zell as well as Edgar Holton at quarter who will probably watch the contest from the side line due to injuries sustained in the Piqua game last week.

Captain Zell tore ligaments in his shoulder last week and more recently is suffering from an infected foot and an attack of the grip which will keep him out of the game for another week. Holton, despite his injury, may get into the game.

Undaunted by their defeat at the hands of the heavy Piqua outfit, Coach John Ballantyne's gridders are all primed for the Saturday affair having engaged in some hard practices this week in anticipation of a close game and are confident of taking the boilermakers into camp in spite of injuries to two of their stars.

Central will present something of a makeshift lineup Saturday, in the backfield. Spahr, originally an end, has been shifted to a half back station. Scurry the big colored boy will play the full back position. Towles will retain his position at the other half, while Boxwell will start the game at quarter, although suffering from a broken nose sustained in the Piqua game.

Middletown claims to have a light eleven this year which will not cause the Central gridders much sorrow as they bucked up against a much heavier eleven last week. Middletown however, is said to make up in speed what it lacks in weight and is said to be one of the best passing teams in this part of the country.

Central, realizing that it will in all probability have a passing team to contend with, has been directing its practice sessions toward the end of stopping an aerial game, besides brushing up on its own "over-head" pastime.

Central will probably lineup for the Middletown affair with Peters and Perrine at ends, Howard Jordan and Harold Jordan at the tackles, Jenkins and Horner at guards, and Edwards at center. In the backfield, Scurry will start at full, Spahr and Towles at the halves and Boxwell at quarter.

Coach Ballantyne will not make any predictions concerning the Middletown tilt but has expressed confidence that his charges would show home fans some real football.

The game will get under way promptly at 2 o'clock with McKay, of Cincinnati University and Abrell, of Indiana University officiating.

HARRIS DRIVES IN TWO RUNS TO HELP WASHINGTON WIN

Washington, Oct. 10.—Washington evened up the series yesterday by defeating the New York Giants in a close and exciting contest.

Thirty-four thousand fans, including President Coolidge, witnessed the struggle, which was a pitchers' battle from start to finish, Art Nehf and Tom Zachary, both southpaws, occupying the mound.

New York's lone run came in the first inning. Frisch doubled, but was run down when Zachary took Young's grounder. Young went to second on the play and scored on Kelly's single.

The fifth inning was the eventful one for the Senators, who put over two runs, driven home by Manager Harris. Peck opened with a single and Ruel sacrificed. Zachary went out and Peck hobbled to third. McNeely walked and stole second. Harris took two balls and then delivered. It was a stinging single to right. The throw to the plate was late, Peck and McNeely scoring.

Two Washington players were injured in the ninth inning, when they aided in checking a Giant rally. Peckinpaugh, veteran shortstop, whose return to the game for the first time since Monday, had plugged the hole in the Senators' inner defense, aggravated a leg injury in fielding Meusel's hot smash over second base. He made the stop and throw to Harris that forced Kelly and checked the Giant rally, but Joe Judge was hit in the groin by Harris' low throw and fell to the ground in pain. Peck continued limping and finally had to be half carried from the field, but Judge recovered sufficiently to continue the game, and Taylor, substitute infielder, who himself is just recovering from an injury to his throwing hand, which was swathed in bandages, went to third base to finish the game for Bluege, who moved over to Peck's place at short.

Official score:

NEW YORK.	AB.	R.	H.	PO.	A.	E.
Lindstrom, 3b	4	0	0	1	1	0
Frisch, 2b	4	0	2	2	2	0
Young, rf	4	1	0	1	0	0
Kelly, 1b	4	0	2	11	1	1
*Southworth	0	0	0	0	0	0
Meusel, lf	4	0	0	1	0	0
Wilson, cf	4	0	2	1	0	0
Jackson, ss	3	0	0	2	2	0
Gowdy, c	3	0	1	5	1	0
Nehf, p	2	0	0	0	4	0
**Snyder	1	0	0	0	0	0
Ryan, p	0	0	0	0	1	0
Totals	33	1	7	24	12	1

WASH'TON.	AB.	R.	H.	PO.	A.	E.
McNeely, cf	2	1	0	1	0	0
Harris, 2b	4	0	1	4	5	0
Rice, rf	4	0	1	4	0	0
Goslin, lf	4	0	0	1	0	0
Judge, 1b	3	0	0	11	0	0
Bluege, 3b-ss	3	0	0	1	3	0
Peck, ss	2	1	2	1	4	0
Taylor, 3b	2	0	0	0	0	0
Ruel, c	2	0	0	4	1	0
Zachary, p	3	0	0	0	2	0
Totals	27	2	4	27	15	0

*Ran for Kelly in ninth.
**Batted for Nehf in eighth.

New York .... 1 0 0 0 0 0 0 0 0—1
Washington .... 0 0 0 0 2 0 0 0 *—2

Two-base hits—Frisch 2. Sacrifice hit—Ruel. Stolen bases—McNeely, Bluege. Hits—Off Nehf 4 in seven innings. Double plays—Harris to Peck to Judge. Struck out—By Nehf 4, by Ryan 1, by Zachary 3. Bases on balls—Off Nehf 4, off Ryan 1.

Club Held Up.

Akron, O., Oct. 10.—Three masked bandits held up four members of the Musicians' club here and escaped with $327.

INTERSECTIONAL CLASHES ON FOOTBALL MENU FOR WEEK END

Football will get into full swing over the country Saturday, October 11, when many of the leading college elevens, having disposed of their preliminary games in easy fashion, will test their real strength against other leaders of the fall sport.

Six more Ohio Conference teams which have not yet engaged in a conference game will swing into action over the week-end. Ohio Wesleyan, Miami, Western Reserve, Denison, Akron, and Ohio Northern will all inaugurate their conference season Saturday leaving but two Cincinnati teams, Cincinnati University and St. Xavier with conference games.

One of the most important clashes is the Miami-Mt. Union contest at Oxford. The Mounts managed to nose out their first conference win last Saturday while the Oxford outfit, suffering from a 55 to 0 defeat at the hands of Michigan, will be playing its first conference battle.

Akron bucks up against Wooster at Wooster in probably the most important conference gridiron clash Saturday. Another hard struggle is on the boards when Denison mixes matters with Wittenberg at Granville. Oberlin, which has started out at a fast pace by trimming Hiram and Baldwin-Wallace on successive Saturdays, tackles the aggregation representing Ohio University. Another eleven which has yet to taste the bitter pill of defeat is Case, which is carded for a contest with Otterbein at Cleveland.

Western Reserve makes its 1924 debut against Hiram at Hiram. At New Concord, Muskingum, salving its wounds suffered at the hands of Case two weeks ago, by an overwhelming defeat of Hiram meets Kenyon. Ohio Wesleyan fresh from a victory over the University of Detroit last week, meets Ohio Northern at Ada. This is the Methodist's first conference game.

Local games include the Cedarville-Wilmington tilt at Wilmington, the Dayton University-Davis-Elkins game at Dayton and the Middletown-Xenia high school game at Xenia.

In the East the principal game is between Pittsburgh and West Virginia at Pittsburgh. Other important Eastern games include, the Bates-Tufts affair at Lewiston, Bowdoin against Amherst at Brunswick, Cornell against Williams at Ithaca, Dartmouth-Vermont at Hanover, Holy Cross-Boston University at Worcester, Lafayette-Hobart at Easton, Pennsylvania-Swarthmore at Philadelphia, Penn State-Gettysburg at State College, Syracuse-William and Mary at Syracuse, Washington and Jefferson-Grove City at Washington.

The big three, Yale, Harvard and Princeton swing into action also. Yale has probably the hardest game when Georgia comes to New Haven for an inter-sectional game. Princeton should have no trouble in besting Lehigh at Princeton. Harvard is favored to win from Middlebury at Cambridge.

Only two games of importance are scheduled in the West. Ohio State journeys to Iowa City for a western conference game with Iowa with the Hawkeyes slightly favored over the Buckeyes. In the principal inter-sectional tilt of the day, Brown makes a trip to Chicago University for a game at Chicago.

Oklahoma has a game with Nebraska at Norman that should be closely fought. Creighton has Des Moines University for an opponent at Omaha. In the far West, California plays Pomona at Berkeley and Stanford University, California's most important rival in football on the coast, plays the Olympic Club at Palo Alto.

Illinois has a game with Butler College at Urbana, Minnesota plays Haskell at Minneapolis, Notre Dame should give Wabash a trimming at South Bend. Northwestern University is favored over Cincinnati University, while Michigan should have little trouble in disposing of Michigan Agricultural College at East Lansing.

In the South, Centre College plays Carson-Newman at Danville, Georgia Tech plays Florida University and Kentucky has a game with Georgetown at Lexington.

CEDARVILLE 11 TANGLES WITH WILMINGTON

Coach Ed Diederich's Cedarville College footballers were not in such good condition Friday for the second encounter of the grid season with Wilmington Saturday.

The Cedarville eleven surprised most ardent followers last Saturday by holding the strong Earlham eleven to a 12 to 12 tie, and the game proved that the new grid mentor at the Reformed Presbyterian school has brought about a new athletic regime.

The team should make a good showing against Wilmington with possibility of a victory. The tackling of the Cedarville gang, which was loose last week, has improved under this week's training. The lineup will probably remain the same and Wilmington will face a team that has had a week more training than the team Earlham met. Cedarville was battered up Thursday night at scrimmage.

—to have a good APPETITE!

"Yes! thank you."

A GOOD appetite means a cheerful disposition.

You may have a good appetite if the blood that goes constantly to your vital organs is pure. S.S.S. purifies the blood—a good appetite follows and you will have a clear complexion and will be strong, cheerful and healthy.

Don't go on feeling up one day and down the next—hardly sick but never well—losing "pep," punch and ambition. Hearty eaters are the red-blooded men and women. Enjoy your food! Get back your strength and energy! Reclaim yourself before it is too late! People in a physically run-down condition are an easy prey to disease.

S.S.S. is what is needed. Your blood needs purifying. Your blood-cells supply the energy which keeps your body well and fit. S.S.S. aids Nature in supplying new red-blood-cells,—the spark that rejogs your system. Carefully selected, scientifically proportioned and prepared herbs and barks make up S.S.S.—the great blood purifier which gives Nature a helping hand.

Get back the lost appetite, the missing vitality, the keen, sparkling eyes, that look of determination. S.S.S. will give you more energy, vitality and vigor and a more up and going appearance.

S. S. S. is sold at all good drug stores in two sizes. The larger size is more economical.

S.S.S. Makes You Feel Like Yourself Again

MODISH MITZI—Pretty Polly Reviews Fall Clothes.

By Jay V. Jay

.... MODISH MITI .... The small, brimless hat that continues to be shown and to be popular. Not in the cloche shape, owever. The beret or turban is this season's choice with women who want brimless hats and black felt is by far the most popular material seen everywhere.

This same black felt is often combined wit velvet. Felts of other colors are worn, too. Larger hats are more popular than they have been for several years. They are usually made in shapes that have irregular brims—short either in front or back or on one side.

Velvet is another popular material for hats. Trimmings are simple—a brush or pom-pom of feathers or a plume of colored feathers. The material of the hat itself is often used in large bows. This hat is felt with an applique of felt cut to simulate birds' heads.

These stiff, high-crowned hats either with or without trimming are frequently made of hatter's plush. They appear in colors as well as in black, noticeably in a golden brown. Small hats have narrow brims usually turned back from the face or down on one side.

TOBACCO GROWERS TO NAME OFFICERS AT MEETING SOON

Members of the Miami Valley Tobacco Growers Co-operative Association in seven counties near Dayton are preparing for the first annual meeting and election since the association started operations. The meeting will be held in Dayton, November 1, with preliminary elections preceding it.

First meetings preparatory to the election will be held in every township in which the association has members. Delegates chosen at the first meetings, in every township in which the association has members, [illegible] 4, depending on the amount of tobacco going through the association from each township, will meet in each county seat in the seven counties October 28, when the delegates will nominate directors, the election taking place at the annual meeting.

The association, according to its officials, has advanced more than a million dollars to its members on delivery of tobacco of the 1923 crop. Up to and including September 2 sales amount to more than $600,000 with more than 45,000 cases on hand.

Application has been made by the Miami Valley Warehouse Corporation for the bonding of eight warehouses being used by the association under the licensing of grades, weighers and inspectors who are hauling tobacco of the association. The warehouses bonded are expected to be used by the association for storage of higher priced tobacco andn that which will be used sometime before the sale, according to officials. Storage of tobacco in bond were houses is expected to make financing of the marketing operations easier since Intermediate Credit Banks may be useed when warehouse receipts are available.

ZIMMERMAN

Ed. Bailey, wife and children motored to Cincinnati last Sunday.

William Klinger and family were dinner guests at the home of Mr. and Mrs. I. M. Coy recently. Rev. Eidemiller and Mr. Joe Couser were also present at this time.

Rally Day will be observed at the Zimmerman S. S. Sunday, October 12. A short program will be given. Everyone is urged to be present.

Homer Koogler and wife, were recent Sunday guests of his parents, Mr. and Mrs. Frank Koogler.

Mason Aylshire visited at the home of Mrs. Kate Haverstick.

Mr. and Mrs. Lewis Bailey spent Sunday with their daughter, Mrs. Lawrence Snyder and Mr. Snyder at Barrs' Station.

A. D. Wenrick and family motored to Chillicothe Sunday.

William Couser and family of Dayton, and Miss Etta Coy attended services at this place Sunday morning and Miss Pauline Brown Sunday evening.

Mrs. Lizzie Stewart and son, John Stewart and wife, of St. Mary's attended the Air Races Saturday and visited at the homes of her brothers-in-law, Henry C. Stewart, near New Liberty, Saturday night and at Jacob Stewart's Sunday.

Homer Fleming and wife have purchased a lot from Mrs. Scott Sellars, and will move the building on same, farther from road and remodel it for a dwelling.

Miss Irene Carpenter is recovering from an operation for appendicitis at Espey Hospital. She was brought to her home at Shoups' Station Sunday, September 28.

WIFE HELPS ELECT HUBBY

"After having been in bed half the time for a year with severe pains in my right side over the appendix, stomach trouble and bloating, which the doctors seemed unable to reach with medicine, and advised operation as the only remedy, my nurse advised me to try Mayr's Wonderful Remedy, and its results have truly been wonderful as I am now entirely well and strong, and at the last election worked hard to elect my husband." It is a simple, harmless preparation that removes the catarrhal mucus from the intestinal tract and allays the inflammation which causes practically all stomach, liver and intestinal ailments, including appendicitis. One dose will convince or money refunded. Sayre & Hemphill, and druggists everywhere.

What Makes The Quality in Rubber

The perfection of the vulcanization—the proper treating of India Rubber with sulphur at high temperature to improve pliabilit yand elasticity. Cheap rubbers won't last—they have little strength and are practically valueless. Good quality rubber, such as we sell, is all that you should buy. Hot water bottles, fountain syringes, and all other rubber items.

Sayre & Hemphill
The Rexall Drug Store
Xenia, Ohio

BRINGING UP FATHER — By GEORGE McMANUS

The Luxury of Love

by VIOLET DARE

AUTHOR OF "The Half-Time Wife", "Love—or Fame?" ETC.

WHO'S WHO AND WHAT'S HAPPENED.

MARY HAYWARD, a famous beauty, for six months has been nominally the wife of

SIR NIGEL CAVENDISH, who promised her to release her at the end of that time, knowing that she loved

BRUCE GILLIAN, and had married him during a misunderstanding with Bruce. Leaving Nigel at a camp in the Canadian Rockies, she goes to Seattle to join Bruce and make arrangements for their marriage when Nigel has had their marriage annulled. But

WILMA RAYMOND, a friend of Nigel's, sends to the more sensational newspapers a story stating that she has eloped with Bruce, and recalling the sensational murder years ago of a man whose name was linked with Mary's. Determined to clear everything up, Mary leaves for the East without waiting for Bruce, leaving him a note insisting that she cannot marry him because of the publicity she has attracted. She goes to Maine to find

CAMILLA WAITE, who cleared her of suspicion at the time of the murder by claiming that they were together that night.

TODAY'S INSTALMENT

LXV—A RAY OF HOPE.

MARY was up the next morning before anyone else but the servants stirred about the club house; she had left an old bathing suit in her locker at the club, and quickly donning it, she ran down to the beach and had a swim in the blue, sunswept water. The waves were running rather high; as she dove through them and then swam lazily in their wake for a moment, she wondered why life couldn't laways be as simple as this. Just wearing comfortable clothing, and playing about in the sun, and not worry—how ideal. Yet men and women struggled and hurt each other and dealt in all kinds of unkindness and intrigue, just for the sake of getting something more than they had.

VIOLET DARE

"And I've got to go back into it, myself," she reflected, as she let herself be carried in toward shore with the tide. "Right this minute I've got to go back and face Camilla. Well, it may be hard, but what a relief when it's over! I won't have anything left of myself; I won't be 'Lovely Mary' any more, or Lady Cavendish, or anything but just a woman of twenty-three who has to make her own way in the world. But at least I can do it in my own way. I won't have to live up to what other people expect of me. I'll be as free as any other girl who works, and doesn't have the whole world as an audience."

Resolutely she refused to let her thoughts drift to Bruce Gillian. The memory of him was too precious to soil with unhappiness.

"I shan't be one of these wretched women who go about moping, looking as if life held nothing for them," she decided, as she lay on the sand with the early morning sun beating down on her. "Happiness and serenity are weapons to hold against the world; I'm going to be happy if it kills me!"

She breakfasted at the Atwoods' cottage; that is, she drank orange juice and ate bran muffins. Vera, with gusty sighs, had only orange juice. Jim grinned as he tackled fruit breakfast food, eggs baked on slices of ham, hot muffins and coffee, and Nancy, giggling over her mother's diet, was preparing to devote herself to French toast, liberally supplemented by maple syrup, when her mother intervened.

"You'll look like a baby elephant by November if you keep on like that!" she declared. "Do be careful, Nancy. You don't want to be known as the season's fattest debutante, do you?"

"Oh, I'll live on baked potatoes and milk for a month and take it all off," laughed Nancy. "I've got all October to do it in. And besides, I'll be rotten at tennis if I don't eat lots; you should see Hildegarde Graham. Can't much more than send a ball over the net. I'm not going to be ruled by my figure, Mom!"

Vera shrugged her shoulders and rang for more orange juice. She had spent restless night, worrying over Mary; at least three times she had gone scurrying into her husband's room, to wake him and demand breathlessly "Jim, what *are* we going to do about Mary? I'm afraid that she'll make trouble for herself; she must be careful now. Can't you go to this place in Canada where Nigel is staying and pursuade him to be reasonable? Or perhaps I could get Mary to go back to him——"

"All right—all right—" Jim had muttered sleepily. "Just let me alone now!"

But this morning it was more difficult to plan to take Mary's affairs in hand. For Mary was so serene, so sure of herself, that her attitude made it seem unlikely that she would let even these devoted cousins manage her life.

She walked back to the club with

"That would be madness!" she cried.

Vera, and was amiable, enough save on that one count. Jim and Nancy, sauntering along ahead of them on the sandy path, could not help overhearing her as she finally said emphatically "No, Vera. I know exactly what I've got to do and I'm going to do it. I've had this all out with myself, and I'm sure I'm right. You're a dear, but I've lived to suit other people long enough. At first it seemed impossible that I could carry out my plans; now I know that there's no other way. Bruce? Oh—that's all over," her voice suddenly grown sadder as she mentioned the name of the man she loved.

They left her when she reached the clubhouse. She went to one end of the long veranda, which was empty now. And it was there that Camilla joined her a few moments later.

"You wanted to see me?" Camilla drawled, leaning against the banister. "It won't take long, will it, Mary? I have an engagement in ten minutes."

"No, it won't take long," Mary replied. "Camilla, the truth about Neale Phillips' death has got to be told, *now*. And I thought it would be kinder to let you tell it."

Camilla stared at her for a moment, her face pale beneath its coat of make-up. Then she stepped forward, angrily. "That would be madness!" she cried.

"No, not madness, just the truth," Mary answered. "It had to come sometime, Camilla. You must have known that always. It won't hurt you, don't you see that? I'm the one who'll be blamed. And I shan't mind that, now."

Tomorrow—The Truth at Last.

HEY
Get Them of Tom

Full Line of Groceries and Meats

Fruits of All Kinds

Chicken-a-Plenty

T. L. Ralls & Co

On the busy corner Columbus and Main. Phone 894

Why go half way?
ALL-BRAN
is a necessity!

When constipation is ripping the health out of your body, you can't afford to temporize! For health's sake—DON'T—when Kellogg's, because it is ALL BRAN, is guaranteed to give you positive, permanent relief!

Know the truth about bran! To be efficacious, to give you sought-for relief, bran must be ALL BRAN! Foods with a part bran content cannot be considered as a relief for constipation sufferers! These foods do not have the bulk or "roughage" to drive out the conditions that are undermining your health!

What you need for 100 per cent relief is 100 per cent bran, and that is what you get when you buy Kellogg's—IT IS ALL BRAN! And it is 100 per cent efficient, as your physician will tell you!

Kellogg's ALL-BRAN, all cooked, krumbled and ready to eat, is delicious as a cereal or used in baking and cooking. Eat two tablespoonfuls daily, or as much with each meal in chronic cases—and rid yourself of constipation and the toxic poisons that lead to many of the most dreaded human ailments!

Remember—Kellogg's ALL-BRAN is guaranteed to give you 100 per cent relief! DON'T GO HALF-WAY! All grocers.

Kellogg's — Look for this signature W. K. Kellogg
the original BRAN
—ready to eat

TELEPHONE YOUR WANT ADS

You will never regret the day you make up your mind to start a home of your own. Your children desire a real homestead. Our plan service makes it easy to change air castles into a nice, cozy, modern bungalow that will be a joy to the whole family. Call by, phone, or write us.

McDowell & Torrence Lumber Co.
453 PHONES 453
XENIA - OHIO

TONSILITIS
Apply thickly over throat—cover with hot flannel—
VICKS VAPORUB
Over 17 Million Jars Used Yearly

KEEP YOUR SCALP Clean and Healthy WITH CUTICURA

An Array Of Superb Footwear

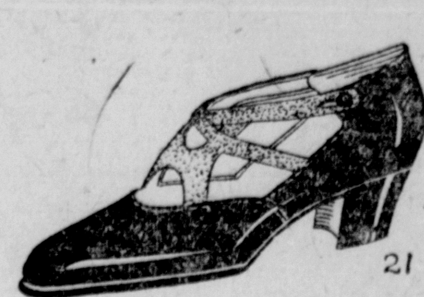

Every woman wants to be placed upon a comfortable footing. That is our task.

And we can do it if you will pay us a visit and select from the fine array of plain and fancy dress Oxfords, Strap Patterns and Pumps we now have on display.

Every pair is a worth while investment in Style, Comfort and Wear.

S. & S. Shoe Store
Repairing Service

Highest Quality — KROGER'S — Lowest Prices

Peaches	ELBERTA BASKETS 4 LBS. 23c.	$2.75
FRESH PORK	Shoulders or Callies, Whole	17c lb.
FRESH BULK KRAUT	FINEST QUALITY PER LB.	5c
FRESH HAMS, SKINNED	WHOLE OR HALF, POUND	21c
BEEF ROAST	PRIME CHUCK PER LB.	16c
SMOKED JOWL BACON,	Per lb.	14c
BREAKFAST BACON	3 POUND PIECE, LB.	22c
SMOKED Regular HAMS	SUGAR CURED WHOLE OR HALF, LB.	21c
PURE LARD, No. 5 Pail 80c.	No. 10 Pail	$1.58
BOLOGNA SAUSAGE	Per lb.	13c
SUGAR	PURE CANE 25 LB. SACK	$1.95
MASON JARS	1-2 GALLON DOZ. PINTS. DOZ. 59c	99c
POTATOES	15 lb. Peck	27c

PANCAKE FLOUR Country Club, pk.	9c	BUTTER, Fresh Churned, Lb.	37c
PEACHES, Country Club, In Syrup Can	25c	NEW PEAS, Avondale, can	15c
KARO SYRUP 5 Lb. Blue Can	29c	TOBACCO, Pay Car or Red Horse, Pk.	8c
CREAM CHEESE Fancy, Lb.	27c	CHOCOLATE DROPS, Lb.	15c
FRUIT SALAD Can	33c	GLOVES, Canvas Pair	15c
LARD, Fresh Rendered, Lb.	17c	CRACKERS Soda or Butter, Lb.	12c
APPLEBUTTER Quart Can	25c	WERKS' SOAP 10 Bars	49c